KLAN WITNESS SHAKES FIST IN COURT CLASH

THE SUN TELEGRAPH

Combining the PITTSBURGH CHRONICLE TELEGRAPH and THE PITTSBURGH SUN

ESTAB. 1927—VOL. 2—NO. 68 MONDAY, APRIL 9, 1928 TWO CENTS

PROBERS BOW TO FISHER QUIZ

Today

Canada Is Booming.
$50 a Minute.
A Prince Too Popular.
$5,000 Per Corpse.

—By ARTHUR BRISBANE—

(Copyright, 1928.)

BUSINESS in Canada is booming, new high records indicated in many directions. That is good news for this country. Prosperous neighbors are the best.

Canadians know how to do some things that, like the serpent on the rock, are too much for us.

IN Canada, government can and does own and run railroads, successfully. They do not admit, as we do, that our public men lack intelligence and honesty, needed for public ownership.

IN Canada they consider the users of hydro-electric power first, even the small farmers, and the power companies come second.

Here our power companies come first, and the consuming public nowhere. The consumer to the big company is what the young Frenchman was to Napoleon, simply useful material.

It is some comfort, not much, to realize that the law of eminent domain can always adjust that—in case the people ever learn to vote.

PORCUPINE CAMP, in Canada, is "delivering gold at the rate of $50 a minute." That seems like a great deal of money, but it is not such a great deal, in these days.

$50 a minute, 8 hours a day, 300 days a year is only $7,200,000 yearly.

We have citizens to whom that would seem a pitifully small income.

THE late Judge Gary, before this country got into the war, said of one prosperous American: "I know he has at least twelve million dollars a month income, because I have borrowed that much from him, for the steel company. I think his actual income is nearer twenty millions a month."

"ONLY" $12,000,000 a month would be $144,000,000 a year, five per cent on nearly three billions.

You cannot judge by income tax returns, because the great fortunes are held in corporations, and care is taken not to let the money out in taxable dividends—entirely in accordance with law.

WE do not appreciate how prosperous this country is, or what good reasons big men have for wanting to keep the little fellows employed, well paid and contented. *The crowd contented, is the big man's insurance against trouble.*

IT'S possible to be too popular, as little babies, kissed almost to death, can testify.

The Prince of Wales also knows it. British fox hunt and steeple chase authorities have decided to keep away crowds of hysterical women that rush to see the prince, when he rides, shrieking encouragement at him and his horses, frightening the latter so that mistakes in jumping and dangerous falls result.

THE young prince, good-natured even with mob foolishness, has read "The Bacchae," and probably thanks Heaven that he is a modern popular prince, not ancient Dionysius.

Young writers of advertising copy should also read Euripides. It would help them to escape the curse of modern advertising—newspaper English.

A TEXAS grand jury will investigate charges that murder rings are formed to collect rewards from bankers.

The Texas bankers offered $5,000 each for bank burglars, dead. Ingenious gentlemen have been causing individuals, not really bank burglars, to pose as such, then killing them and collecting rewards.

BANKS must be protected, but have bankers a right to establish laws of their own, unlike state laws? And what about inciting to murder, when you offer a reward for a corpse. The penalty for attempted bank burglary is not instant death, but the bankers' reward offer makes that the law.

Suppose merchants offered $5,000 dead or alive, for any banker guilty of charging usurious interest. That would be technically as lawful as the bankers' generous offer for burglar corpses.

THROUGH the Congregation of the Holy Office, the Pope condemns the "Association of the Friends of Israel," and forbids all Catholics to write or print books in its support. That association was founded "for the purpose of converting Jews to the Catholic faith." The Pope objects to its methods, although it has been supported by many cardinals, bishops and hundreds of ecclesiastics.

JEWS, as well as Catholics, will approve this action by the Roman Catholic authorities. Far away are the days when Jews had to choose between forcible conversion and banishment, or even death.

Six hundred in one day were burned alive in Germany because they would not renounce their own faith.

HOLLAND, Belgium and other countries are injured financially by American restrictions on importation of bulbs, flowers and plants. Americans regret the necessity of keeping out bulbs hard to get here.

SCIENCE might find some way to make bulb importation safe, by use of gas, or brief application of heat sufficiently intense to kill

(Continued on Page Three.)

"Changes Address"

MARTHA JULIA FISHER

Mrs. Dorothy B. Peterson, 1419 Mervin avenue, Dormont, missed $150 worth of wearing apparel, she says, at the same time that Miss Martha Julia Fisher, a maid in her home, decided to "change her address." Mrs. Peterson enlisted the aid of Albert Beuhling, chief, and Fred Wilson, captain, Dormont police, and the girl was arrested in an Oakland rooming house and the clothing recovered. Miss Fisher also is charged with forging Mrs. Peterson's name to three checks aggregating $55. She will get a hearing tonight before Justice of the Peace Martin Weitzel, Dormont, on charges of forgery and larceny.

Corbett, Here, Backs Gene as Highbrow

By HARVEY J. BOYLE.

James J. Corbett, who developed from a bank clerk into a man who defeated the celebrated John L. Sullivan for the heavyweight boxing championship of the world, came to town today to fill a theatrical engagement.

Mr. Corbett, now in his early sixties, looks not more than 50. An erect carriage adds to his youthful appearance. His appearance generally is that of a business man, from the somber hue of his suit, shirt and necktie, to the tortoise shell glasses, which, somehow, make it difficult to believe that once upon a time he subdued the terrible John L.

Corbett completely destroys the conventional portrait of what an ex-pug should look like. His nose is straight, his ears perfect, contradicting the impression that fighters must have broken noses and cauliflower ears, and his vocabulary would fit nicely into any drawing room in Sewickley.

As one who mingled on occasion at Tim Sullivan's annual outing for the Bowery boys of the nineties

(Continued on Page Two.)

KING VICE WAR AIDE HELD IN NEW YORK

Sol Rosenberg, detective aide of William L. King, fugitive ex-vice crusader, is under arrest in New York and is being held for extradition to Pittsburgh, Chief of County Detectives George W. Murren was notified by wire today.

Rosenberg, King and Abe Wineberg are under indictment in the Allegheny county courts for perjury and conspiracy in connection with an alleged "framing" of evidence against divekeepers of the Hill district.

An extradition hearing in Rosen-

(Continued on Page Seven.)

SENATE FIRM; WANTS BOOKS

Operators Are Overruled in Attempt to Stop Costs Investigation.

Senators Reply to Fisher Questionnaire; Seek Coal Police Information.

By MAX HENRICI,
Staff Correspondent.

WASHINGTON, April 9.—Southern West Virginia coal operators were overruled today by the Senate Interstate Commerce Committee on one of the contentions by which they sought to escape being compelled to reveal their production costs.

At the resumption of the inquiry into conditions in the coal industry, after a 10-day recess former United States Senator A. O. Stanley, of Kentucky, as counsel for the operators, argued that the Senate lacked Constitutional authority to

(Continued on Page Two.)

HARRISBURG, April 9.—The United States Senate Committee on Interstate Commerce desires to quiz Gov. Fisher about activities of the coal and iron police in the bituminous coal strike area.

This was established this morning when Gov. Fisher received the reply of Senator James E. Watson, Indiana, chairman of the committee, to the Governor's letter of March 21, which had informed the committee that he might appear under certain conditions. In his letter he specified five points on which he demanded the committee

(Continued on Page Three.)

THE Peach

WALL STREET CLOSE

THE WEATHER

Partly cloudy tonight. Tuesday increasing cloudiness with rising temperature. Lowest temperature tonight about 30 degrees.

Dies After "Party"

Photo by International Newsreel.

HAZEL FISHER REDISH

As the result of the death after a "party" and automobile ride of Hazel Fisher Redish, known on the stage as Nancy Freyes, student life, particularly in fraternity houses, is under scrutiny at Massachusetts Institute of Technology—"Boston Tech." Three students, living in the Kappa Sigma house, were with her and "bought their liquor across the street." Mrs. Redish, divorced last Monday, is thought to have died from poisoned liquor and the coroner will perform an autopsy.

CLASH IN KLAN SUIT

The national officers of the Ku Klux Klan "banished" the William Penn Klan and "revoked" its charter with great reluctance, John H. Connoughton, attorney for the national organization, sought to show at the beginning of the afternoon session of Judge W. H. S. Thomson's division of the United States District Court today.

After the luncheon recess Attorney Connoughton placed on the stand Dr. C. F. Oyer, one of the five "banished" members of the Pennsylvania Klan whom the organization seeks to restrain from interfering with its operations.

"Did you not get an extension of time on the payment of the per capita tax?" Attorney Connoughton asked.

"No," Dr. Oyer replied. "Sometime in the spring of last year I received a letter that the tax was past due."

The Klan is seeking to prove to Judge Thomson's satisfaction that the "banishments" and "revocations" of charters were legal under the constitution and bylaws of the organization. The five defendants claim the executive orders were illegal.

ATTORNEYS CLASH

How much money the William Penn Klan had in the bank when it "severed" connections with the state organization caused one of the most serious tiffs between counsel.

Shortly after Earl M. Richman,

(Continued on Page Two.)

PAY STATION LOOTER SUSPECT GOES TO JAIL

PUNXSUTAWNEY, Pa., April 9.—Robert Nimmo, 22, of Westville, accused of robbing telephone pay stations in Dubois, Punxsutawney, Ridgway, Falls Creeks and other towns in this vicinity, was taken to Brookville jail today.

South Today | Stone Mountain Memorial Unveiled | Honors Lee

PHOTOS BY INTERNATIONAL NEWSREEL

SCULPTOR

Dixie today honors the Confederacy and Gen. Robert E. Lee in Appomatox Day ceremonies. Near Atlanta, Georgia unveils the partly-completed Stone Mountain memorial, gigantic work that attracts visitors from all parts of the world. Above is shown Augustus Lukeman, sculptor, working on the tremendous head of Gen. Lee's figure, one of many which will compose the finished memorial.

DEDICATION

In the dedication and unveiling exercises, climaxing the South's Appomatox Day ceremonies, Mayor James J. Walker, of New York, is the leading figure, as the representative of the nation. Distinguished men represent Dixie. Above is shown work of sculptors in putting finishing touches on the statue. Gen. Lee in this comprehensive group of Southern heroes of the war is astride a tremendous horse.

THE KLAN UNMASKED

(This is the second of a series of articles on the deposition of D. C. Stephenson, former Ku Klux Klan leader now in an Indiana prison, which the Sun-Telegraph is printing in connection with the opening here today of the hearing to oust the K. K. K. from Pennsylvania. The first article appeared yesterday, the third will be printed tomorrow.)

(Copyright, 1928, by International News Service.)

"We'll have to send Coburn down the road with a man who will come back alone."

Cold, calculated, efficient murder—murder and assassination for those who sought to uphold the original ideas of Col. Simmons and keep the Ku Klux Klan from falling into the hands of unscrupulous leaders who later obtained control, is described in today's chapter of the exclusive deposition of David C. Stephenson, one time "Grand Dragon" of the klan of Indiana.

In that deposition is told a startling story of character assassination, political intrigue, official cor-

(Continued on Page Four.)

U. S. OPENS TRIAL TO PIN CRIMINAL CONSPIRACY ON SINCLAIR

RAJAH VAINLY WOOS -:- Recalled by Nancy Miller's Betrothal -:- CHICAGO POETESS

NAHAMI KRUPP

Nahami Krupp, Chicago poetess, who rejected the suit of Prince Sarath Ghosh, master of vast Hindu estates. Her romance is recalled by the wedding of Nancy Miller, and she says she can understand Nancy's choice.

"How strange this city should lie passionless
And still, when all the while your lightning eyes
Flash forth through the moist air, and all the while
Your burning image danced within my blood;
And every leap that motioned in the passing of the
the breeze
Hissed into my ears the whispet of your name!"

POEMS THAT WON PRINCE

Nahami wrote many poems for the prince, and he, madly in love with her, pictured a life of luxury in India; with precious gems and riches, if she would wed him.

DIES OF BROKEN HEART

Prince Sarath Ghosh (top) died of a broken heart when he failed to be as fortunate in love as the ex-maharajah who wed Nancy Miller (bottom photo).

HART
"He is unlike all other dead,
And tears are trite—let blood for tears be shed!
Drain the rivers for his drowned head,
Gather the burnt-out embers of the moon,
And scatter them for petals round his bed."

LAST TRIBUTE

This poem was written by Nahami as a tribute to the prince after his death in New York. Broken-hearted over his lost suit, he breathed his last with Nahami's name on his lips.

SEES NANCY HAPPY

Nahami Krupp, who spurned a prince because she was "too young to know love," predicts a happy wedded life for Nancy Miller. She believes the former maharajah of Indore will be an ideal husband for the American girl.

SINCLAIR PUT ON TRIAL AGAIN

International News Service

WASHINGTON, April 9.—The Federal government launched its supreme effort today to bring Harry F. Sinclair, millionaire oil man and sportsman, to task for his participation in the so-called oil scandals of the Harding administration.

Shortly after 10 o'clock this morning, Sinclair went on trial for criminal conspiracy to defraud the nation of the Teapot Dome naval oil reserve in the court of District Supreme Court Justice Jennings Bailey.

The first 26 of the 550 men and women available for jury duty were on hand in the tiny courtroom for questioning. George Hoover, of defense counsel, immediately challenged the court's practice of personally questioning the veniremen to the exclusion of the opposing attorneys, claiming it contrary to all existing law and unfair to his famous client.

SINCLAIR CALM

Sinclair listened to the argument in a nonchalant manner, surrounded by his "million-dollar" array of counsel. His co-defendant, former Secretary of Interior Albert B. Fall, who leased him the disputed oil land in exchange for what the government contends was a $230,500 bribe, was missing today—too ill in New Mexico to attempt the journey to Washington.

Owen J. Roberts and Atlee Pomerene, the government's special oil prosecutors, upheld the court's practice of personally interrogating the prospective jurors. It helped in speeding up the trial, Roberts contended.

Justice Bailey had the box filled and asked the jurors questions collectively.

Two women were in the box for the preliminary questioning—Miss Margaret Haltiga, a 26-year-old girl in an abbreviated blue dress with hat to match, and Mrs. Alma C. Dehart, 31, a housewife.

Forty-eight men and women had passed through the box at noon recess of court without a jury having been selected.

CONNELLSVILLE GRANTS $28,000 HOME PERMITS

CONNELLSVILLE, Pa., April 9.—The Planning Commission has granted permits for the construction of $28,000 new homes here. At its previous session building permits totaling $40,000 were issued.

OPERATORS OVERRULED

(Continued from Page One.)

compel witnesses to testify in such an investigation.

After he had debated the matter nearly two hours, he was informed by Senator James E. Watson, of Indiana, chairman of the committee, that the committee would not agree with him, and that if the operators wanted to stop the inquiry on that ground they would have to take their contention into court.

Cite Precedent

Watson said that even though the Constitution did not expressly authorize the Senate to compel witnesses to answer questions, the Supreme Court's decision in the case of former Attorney General Harry M. Daugherty upheld its authority to do so.

The operators were told, however, that the committee would be glad to listen to arguments that their production costs were not pertinent to the subject under inquiry, or arguments that the committee was exceeding its authority because coal mining was not interstate commerce.

A number of Pittsburghers, including Don Rose, counsel, and Carl E. Lesher, executive vice president of the Pittsburgh Coal Company, and Philip Murray, international vice president of the United Mine Workers, attended the hearing.

Besides ex-Senator Stanley, A. M. Belcher, of Charleston, W. Va., and E. L. Greever, of Tazewell, Va., appeared as counsel for the operators. The United Mine Workers were represented by Henry Warrum, of Indianapolis; Thomas C. Townsend, of Charleston, and Earl E. Houck, whose offices are in Indianapolis, but who has been in the union's Pittsburgh office for some months.

Senators Watson, chairman; Guy D. Goff, of West Virginia; Frank R. Gooding, of Idaho, and W. B. Pine, of Oklahoma, were the only members of the committee present when the session was called to order.

Former Senator Stanley delivered the first argument.

Hold Books "Private"

Stanley argued that the committee should not require the operators to expose their books because they were not charged with any crime, because they were not public officials and because there was no allegation that they had formed a combination in restraint of trade.

"There has been no serious labor trouble in part of this region," said Stanley, "for a hundred years. The severest competition exists, and coal is produced at the lowest possible cost consistent with any profit at all."

After this preamble, ex-Senator Stanley launched into his main argument, which was that the Constitution conferred no authority on Congress to compel witnesses to answer questions such as are involved in the present matter.

Denies Authority

"There is a general impression," he said, "that Congress has a common law right by analogy with the House of Commons. But a little reflection will show that the fact that the English Parliament has the broadest power to punish for contempt is not pertinent."

While Stanley was speaking, Senators Key Pittman, of Nevada, Hugo L. Black, of Alabama, and Burton K. Wheeler, of Montana, came in and took seats at the committee table. Pittman and Black have not attended previous sessions.

Senator Watson asked Stanley if he thought the Senate had the right to pass the resolution calling for the inquiry into the coal industry. Stanley said he conceded the right to make an inquiry in a general way, but not to compel private citizens to answer questions about their private affairs.

Senator Wheeler argued the matter with Stanley.

Wheeler presented various hypothetical situations to Stanley—as, for example, the necessity of getting facts as a basis for an amendment to the Constitution—and inquired if the Senate might not, under such circumstances, compel the answering of questions by witnesses on matters pertinent to the issue.

Stanley denied that Congress had the right to inquire into the citizens' private affairs.

"There is no limit," he said, "to which your inquisitorial powers cannot go if you leap over the Constitution at one bound; you would not be amending the Constitution in the case which you suppose, you would be abolishing it."

Senator Wheeler angwered that he did not agree.

Wheeler wanted to know in what respect the principle department investigation differed from that in the case of Harry M. Daugherty, formerly attorney general.

"The cases are not analogous," answered Stanley, "because Daugherty was charged with malfeasance in office, while no charge has been made in the present case."

Senator Goff interjected remarks which created the impression that he was inclined to agree with the contention of the coal operators' counsel.

"Extortion!"

Stanley declared that unless witnesses were serving in some public capacity or were to be quizzed on the public business, they were "immune from the inquisitorial powers of Congress," regardless of whether the information that it was desired to obtain from them was to be used as a basis for legislation or for any other purpose.

"Congress," asserted Stanley, "has no power to 'extort' trade secrets from the citizens for any reason."

Senator Wheeler remarked that in that case the Senate had exceeded its authority in questioning all of the witnesses who have thus far been quizzed in the coal inquiry.

Stanley suggested that the Senate had shown a tendency to extend its powers when sitting as a court of impeachment to affairs in which its function was not judicial but only legislative.

Wheeler vs. Goff

Stanley read various decisions of the United States Supreme Court which he contended upheld his position. The lawyers on the committee listened closely and frequently interposed questions and comments.

Senators Wheeler and Goff got into a colloquy. Wheeler maintained that the Constitution does not go so far as to give immunity to a witness from the requirement that he answer the Senate's questions, if his testimony is pertinent to the subject under inquiry.

"Then," said Goff, "you think we have the right to compel a witness to testify against himself?"

Cite Legal Decision

Wheeler responded that a witness could not be compelled to answer if his answer would incriminate him, but there was no claim that the coal operators would incriminate themselves by disclosing their production costs.

Wheeler asserted that the question involved in the present matter was exactly the same as in the Daugherty case, and that the Supreme Court's decision in the latter, which is its latest word on the subject, upheld the Senate's authority to compel answers to questions and punish witnesses for contumacy.

Stanley maintained that Congress had the right to make investigations such as the Federal Trade Commission might make, but could go no further.

Overruled

"You will have to go into court on that," remarked Senator Watson. "You will find a rather unsympathetic committee on your contention. Even though there is no express provision in the constitution authorizing us to make these investigations, we all do believe that the power inheres in a legislative body to inquire concerning matters in which legislation may be sought by Congress. We feel we have a constitutional right to investigate everything pertinent to this inquiry. The Daugherty decision was contrary to my old-fashioned notions concerning constitutional law, but we are bound by it."

Watson told Stanley that it would be futile for him to take up any more of the committee's time with the argument that its inquiry was unconstitutional—but that the committee would be glad, however, to hear anything he might have to say on the question as to whether coal mining was interstate commerce, and also on the question if the answers to the queries to which the coal operators objected were pertinent to the Senate's inquiry, especially that phase of it which has to do with the question if the railroads have endeavored to depress the cost of coal produced by union miners.

Stanley answered that since the southwest Virginia fields employed only non-union miners, the committee had no right to question the operators from that region, since their answers would have no bearing on the matters that the committee is called upon to investigate by the Senate resolution.

At this point the committee adjourned for luncheon.

CLASH IN SUIT

(Continued from Page One.)

"Kligrapp" as secretary of the William Penn Klan, followed Dr. Oyer to the stand, Attorney Connoughton asked him the question:

"Can you tell approximately how much money was in your treasury when you 'severed' connection with the state organization?"

Attorney Barrickman jumped to his feet with an objection.

"WWe have never severed our connection. We are members in good standing of the national Ku Klux Klan," Barrickman said.

Judge Thomson did not sustain the objection.

"It was approximately zero," Rickman declared amid laughter throughout the courtroom.

Sam McDonald, the next witness, was belligerent.

"Why are you so sensitive?" Attorney Barrikman asked when McDonald had shaken his fist and yelled two or three answers when the attorney sought to find out if McDonald had not held certain records of the state organization.

"I'll tell you why," McDonald shouted. "I'm sensitive because you, Van Barrickman, have shot a lot of 'bull' to the Pittsburgh newspapers."

The first applause heard during the trial of the suit swept through the courtroom.

"If that occurs again," Judge Thomson said, "we'll have to clear the courtroom."

which the organization seeks to restrain from interfering with its operations, is chief counsel for the defense. His co-defendants are the Rev. John F. Strayer, deposed head of Latrobe Klan; Charles S. Hunter, Unity Klan; Dr. Charles F. Oyer, the William Penn Klan, and William C. Davis, Manor Klan.

Grand Dragon Shaw left the stand at noon after half an hour of direct examination and an hour of cross-examination.

Dr. Strayer was the next witness.

The Klan sought from the opening of the case this morning to prove the defendants have no standing in court by forcing defense counsel to admit that the "banishment" orders were legal under the constitution of the order.

The defendants sought just to force admission from witnesses that none of them were expelled legally.

NOT NOTIFIED

Under cross-examination Dr. Shaw admitted that the William Penn Klan was not notified before he appeared before them on the night of April 19, 1927, that their charter was to be revoked.

This admission was a decided victory for the defense.

Dr. Shaw said that he revoked the charter from the platform through verbal authority of Imperial Wizard Evans. The defense claims that the method of revocation and banishment is provided for in the constitution, which was violated in the alleged "revocation."

Dr. Strayer, former member of the State Legislature, was questioned at length concerning meetings of the Latrobe Klan preceding the controversy with the state and national officers.

He was an unwilling witness for the plaintiff. Most of his answers were "I don't know. I don't remember."

C. H. Lewis, "kligroph," or secretary, of the Latrobe Klan, the next witness, testified that the "$20 or $25" in the Klan's treasury is now in a Latrobe bank. The "50 or 100" robes, paraphernalia and rituals, he said, are stored in Odd Fellows hall there.

PACK COURTROOM

Hundreds of persons crowded into the Federal Building today as the two elements of the Klan began the legal battle upon which its existence in Pennsylvania may depend.

A surprising number of women were in the audience that filled Federal Judge W. H. S. Thomson's courtroom, where the Klan hopes to recover $100,000 from five banished members—and where those members, in a counter suit, seek to have the Klan in this state declared in receivership.

Dr. Herbert C. Shaw, former Erie, Pa., Methodist minister, now grand dragon of the realm of Pennsylvania, who issued the official "banishment" orders, was the second witness to take the stand before Judge Thomson.

Van A. Barrickman, Pittsburgh attorney, and one of the defendants

OHIO MINE'S HOUSES BURN; ARSON ALLEGED

SMITHFIELD, O., April 9.—(AP.)—Investigations have been started by the United Mining Company and county authorities into the burning of three double houses owned by the mining company at the Bradley mine, near here. The houses were unoccupied. Mining company officials say the fires were of incendiary origin and followed an explosion. The mine is not being worked, officials said.

JIM CORBETT HERE

(Continued from Page One.)

and as one who did a naughty two-step with a tough dame at the bricklayers' annual ball, Mr. Corbett is one who sees the present-day boys and girls stepping a pace just a little too frantic for their own good.

"They tell me," said Gentleman Jim, a sobriquet he won early for good manners when fistic champions were supposed to do little but drink red "licker" and squirt tobacco juice out of the corner of the mouth, "that some of your young men positively will not dance with the old-fashioned girls who wear corsets. On my word, I heard a girl tell her mother that. I don't advocate corsets, necessarily, but honestly, I don't like to hear about the boycott, so to speak."

Corbett said there is a lesson for everyone in the success of the present champion, Gene Tunney. He was not a boxer and not an athlete. He learned boxing by constant practice. He was smart enough to perfect a straight left-hand, something that no champion before him has had.

"While I see much fun poked at Tunney over the high-brow company he keeps and over the books he reads, I cannot help but believe that these stories are far better for boxing than to hear that he had been arrested for reckless ways of conducting himself.

"He may never be popular with the masses, but he is doing something for boxing. He is showing you he can be a good fighter and still not necessarily a tough."

Mr. Corbett, by the way, is going to sell want ads at the downtown office of The Sun-Telegraph next Friday at noon.

DYING HUSBAND ACCUSES

Photo by Sun-Tele Staff Photographer.

MRS. HELEN WALENCYZS

Before he died, Michael Walencyzs, 50, O'Hara township, told physicians that his wife shot him, after a quarrel in their home. Four shots were fired and Mrs. Walencyzs ran to the home of neighbors and said her husband had shot himself. Detectives say the woman shot at her husband several months ago.

WIVES PLEAD TO HELP WIN STRIKE

Photo by Sun-Tele Staff Photographer.

ASK FOR RIGHT TO PICKET

Four young, plainly-dressed women invaded the office of Sheriff Robert H. Braun with a plea that they be allowed to help their husbands in the picket line at Library. They are miners' wives and want to help win the coal strike, they explained. Sheriff Braun refused the request, "to keep you mothers out of danger." The picture shows Braun hearing the plea of (left to right) Mrs. Anna Intikar, Mrs. Jennie Rudnik, Mrs. Christine Dolance and Mrs. Margaret Woods.

SEE CONFESSED KILLER AS GIRL'S SLAYER

First Woman Mine Picket Jailed, 30 Others Routed

THE DAILY PICTORIAL | THE SUN TELEGRAPH | GENERAL NEWS SECTION

MONDAY, APRIL 9, 1928

TROOPERS BREAK LINE

WASHINGTON, Pa., April 9.—Mrs. Ethel Garffic, 47, of Meadowlands, first woman picket to be arrested in Pennsylvania's prolonged mine strike, went to jail this morning to begin serving a 30-day sentence in default of a $10 fine. She was arrested by state police early today at the Rich Hill mine of the McClane Mining Company. She was charged with molesting a nonunion miner on his way to work and pleaded guilty to a disorderly conduct charge before Alderman I. E. Goodridge of Washington.

Women are not sanctioned as pickets by the United Mine Workers of America, but a militant movement among the women sponsored by the "Save the Union" committee has been welcomed by a small group of women in this district.

The women made their first appearance on the picket line sat Meadowlands this morning. There were about 15 women in addition to the regular men pickets. The troopers declare they paid no attention to the women until they began acting disorderly.

30 WOMEN CHASED

About 30 women pickets were routed this morning at Library when state police charge they became abusive in their open accusations against strike breakers at Montour Mine No. 10 of the Pittsburgh Coal Company. No arrests were made.

The women in this district are under leadership of Mrs. Christine Dolence, militant follower of the "Save the Union" movement. Mrs. Dolence made a heated address at the recent national conference of the insurgent miners in Pittsburgh, asking that body to approve women on the picket line.

CAR OVER BANK, DRIVER DIES

When their automobile went over a 25-foot embankment on the Washington pike near Bridgeville, early today, Frank McTee, 21, was killed and four companions, all of Canonsburg, were injured, one seriously. McTee is said to have been driving.

The other occupants of the car, Oscar McPeake, 24; Morgan Enlow, 23; William McShane, 22, and Gilbert Saint, 21, are in Canonsburg Hospital. Saint is said to be most seriously injured.

3,000 CHILDREN FROLIC IN EGG ROLLING FETE

WHEELING, W. Va., April 9.—(AP.)—Wheeling's first community egg hunt and egg-rolling contest brought out 3,000 children Sunday. The contest was held at Waddington farm.

PHOTOS BY INTERNATIONAL NEWSREEL

ALL MOURN

Rich and poor alike mourned the passing of Chauncey Depew when he was buried in New York. To the left is John D. Rockefeller, Jr., (right hand figure) at the funeral with an associate.

PROCESSION

Chauncey Depew was carried to his grave with solemn pomp and ceremony from the famed St. Thomas' Church, New York. Thousands gathered at the church to pay homage to this wit, statesman and orator.

ATTEND

Among the representatives of society and finance attending the funeral were Mr. and Mrs. William K. Vanderbilt (right). Depew died at the age of 93, of pneumonia, as a colorful American figure.

THOUSANDS PAY HOMAGE TO DEPEW

THINK GIRL SLAYER CAUGHT

WASHINGTON, Pa., April 9.—The brutal murder of Thelma Young, 17, during the Christmas holidays, officials believe, will be solved soon. Today the murder of Isarel Slotsky, 27, killed January 19, as he left the home of Miss Margaret Ohs, was solved, when Wray Wormsley, Negro, confessed, and an an inquest by Coroner William B. Baker was held for court trial.

Both Miss Young and Slotsky were killed while a Negro was staging a series of robberies, and Wormsley has confessed to eight robberies staged at that time.

The Young girl was slain as she crossed a field on a short cut to her home. Slotsky was killed as he left the home of Miss Ohs.

Wormsley, arrested a week ago, had been grilled by county detectives and finally confessed to eight robberies at a hearing before Justice of the Peace Z. G. Wonsettler, of Canton township. Today it was learned that he had also confessed to the Slotsky murder.

District Attorney Warren S. Burchinal today said that he was confident that the Young murder will be solved. He said that Wormsley has admitted prowling about the city, peering into homes and entering them when he found the families absent. All these crimes were committed about the time Miss Young was killed and he believes Wormsley is concealing something.

Both the Slotsky and Young murders have baffled detectives. Ora Slater, a detective of Cincinnati, was brought here to unravel the cases and failed.

KNOX HEIRS LOSE INCOME TAX CUT SUIT

LOSS ON HOME HERE DENIED

International News Service

WASHINGTON, April 9.—The government today won a partial victory in its effort to prevent executors of the estate of the late Senator Philander Knox from deducting loss upon the former Knox home in Pittsburgh in computing income tax.

The residence was built in 1886 at a cost of $172,000, leased by Knox in 1901 and sold in 1920 for $72,000. The high court held that any loss between 1901 and 1920 was subject to deduction. The case was sent back to lower courts for a new decision upon this basis. The estate claimed the full deduction of the loss between 1886 and 1920.

Coolidge Pardon, Unexplained, Frees Man

CHARLESTON, W. Va., April 9.—(AP.)—Pardoned by President Coolidge, William Compert, sentenced to 12 months' imprisonment, February 11 in District Court, remained in Charleston last night.

Compert, sentenced to Braxton county jail, was placed in the Kanawha county jail when he broke a leg before starting sentence.

Attaches of the jail said they knew nothing else of Compert.

HITS HEAD ON ANVIL; DIES

Stricken as he entered his place of employment today, Samuel Elliott, 67, of 15 Jackson street, fell striking his head on an anvil and died en route to the Presbyterian hospital. Fellow employs said he had been suffering from heart trouble. Elliott was employed by A. W. Marcus Company, 1217 Irwin avenue.

POWDER BLAST KILLS BOY NEAR BEDFORD

BEDFORD, Pa., April 9.—When Jacob Ruby, 15, and Jam Coy, 14, ignited in a vacant lot some gunpowder they had found in the Ruby home at Smile Mile Run, Coy received burns which proved fatal and Ruby was burned on the face and hands.

GYPSIES HELD IN SWINDLE

SLEUTHS HALT $1,000 "EXCHANGE"

Three gypsies had ten, nice yellow-backed coupons, detectives allege, which they wanted to trade Ray Hoffman, lower Penn avenue garage proprietor, for ten $100 bills, genuine U. S. currency, when the sleuths intervened. The gypsies, above, left to right, are Lilly Miller, 22; her brother-in-law, Walter Miller, 22, and the latter's wife, Lizzie, 21. Photo by Sun-Tele Staff Photographer.

Today

(Continued from Page One.)

BAR, shape and plate steel prices were raised in February. Last week, steel pipe prices went up 5 per cent.

Raising prices is one way to keep up income, when business is dull. But is it the best way?

ASK General Motors, Ford and other big automobile makers. Their plan is to reduce prices and improve quality, thus increasing output and cutting overhead. And they prosper.

PROSPERITY, full employment depend on increasing consumption. If other producers followed the example of the great motor concerns, American prosperity could be increased 500 per cent and unemployment eliminated.

TWO NEW CASTLE MINERS HELD IN FIRE KILLING 2

NEW CASTLE, Pa., April 9.—George Mayberry and James Hilton, miners on the I. E. Newton farm, were taken into custory today in the investigation of the bunkhouse fire, in which Charles Johns and son, George Johns, miners, were burned to death. The four men slept in the same compartment on the farm bunkhouse.

REPLY TO FISHER

(Continued from Page One.)

declare its policy before he agreed to appear to testify.

These five points were:

1. Upon what points the committee desires information.
2. Whether governors of other bituminous-producing states will be asked to appear.
3. Whether the committee proposes to discuss wages, freight rates and regulation of production.
4. Whether the Governor will have the same right to quiz the committee as the committee would exercise in quizzing the Governor.
5. Whether the committee "assumes the position that the governor of a state is answerable to it, and through it to the United States Senate for the exercise of his official duties and prerogatives."

CONSENT TO QUESTIONS

In reply to the fourth question the Governor was told he may ask questions of the committee.

Although Senator Watson requested the Governor to appear before the committee "at as early a date as the business of the state will justify your absence from the seat of government," and promises the Governor will be "treated with all courtesy," it is doubtful whether the Governor will go to Washington to appear before the committee. If he goes, it will not be very soon, at least.

The Governor has planned the itinerary of his spring tour of inspections of state-owned institutions. This tour is scheduled to start next Monday, and the itinerary cannot be changed now, according to those who outlined the schedule. The Governor plans to go ahead with his tour as "necessary state business" regardless of the committee's request for an early appearance, it is understood.

It is probable the Governor may agree to furnish any data which the committee desires, but may not

(Continued on Page Seven.)

Cold Scorned -:- THE EASTER PARADE -:- Now and 1915

Photo by International Newsreel. | Photo by Sun-Tele Staff Photographer. | Photo by Sun-Tele Staff Photographer. | Photo by International Newsreel. | Photo by Sun-Tele Staff Photographer.

1915

A glimpse of the Easter procession 13 years ago, when dresses were long and petticoats were in vogue. Here is Mrs. J. Allen Townsend, New York.

1928

Now! Though the wind swept Schenley Park yesterday, pretty girls were in evidence. Photo shows Miss Mildred Graham and Mrs. David Wotherdown.

WINTER COATS

The weather yesterday necessitated a hurried change in Mesdames' ensembles. Chic spring coats and new bonnets were nearly absent from the big parade. Photo shows Miss Ruth Feerst and Miss Anna Provini.

LOOKING BACK

A glimpse of the garment show of 1915, revealing the styles of that period. The photo shows Mr. and Mrs. Finley J. Sheppard in the Easter parade.

EASTER IS EASTER

Four girls garbed in spring attire braving the Pittsburgh wind. The parks were well attended notwithstanding the severe weather. In the photo are Doris Johnson, Lucille Cohn, Hilda Shrider and Catherine Ginson. Like hundreds of others, these girls insisted on the conventional Easter display.

Will Election Writer for Nicaragua

LOUISVILLE, Ky., April 9.—As a life member of the Red Cross we are rushing doctors and nurses to Chicago with all speed to have them there when the bombing starts Tuesday morning. We are establishing first aid stations just about where we figure the voting booths will be blown to. I am covering the Chicago election for the Nicaraguan Press. As we are putting on their election for them in October they are anxious to learn what it will be like. The roads down here are packed with refugees leaving Chicago.

WILL ROGERS.

COL. ROGERS.

Aide to Gov. Sampson of Kentucky, suh, should he ever need aid.

(Copyright, McNaught Syndicate.)

STEPHENSON DEPOSITION REVEALS MURDER PLOT

(Continued from Page One.)

ruption, inciting to mob violence—all masked under the fiery cross and the hoods and robes of the klan.

And today Stephenson's deposition tells of actual discussion of plans for murder, plans which were actually carried out when Capt. William S. Coburn, one of the original organizers under Col. Simmons was assassinated in Atlanta.

Stephenson's deposition was taken in the Indiana State Penitentiary in Michigan City, Ind., for use in a suit in Pittsburgh, brought by five rebellious members of the klan in Pennsylvania to prevent the hooded terrorists from transacting any business whatsoever in that state.

Yesterday Stephenson told of the formation of the klan, its early history and made the statement that the day Col Simmons was removed as head of the organization was the beginning of the end of the order.

Q. You have stated that that was the fatal day of the destruction of the Ku Klux Klan. Do you mean by that that it has since departed from its original purpose?

A. That is exactly what I mean.

Q. In what way?

Woman in Plot.

A. Principally in this: That the Ku Klux Klan was conceived by Col. Simmons; it was an organization dedicated to high spiritual philosophy to inculcate the principles of militant patriotism. By militant patriotism I mean that it was the original idea of Col. Simmons to so inspire each member with devotion for his country that he would be constantly alert to detect and uncover the activity of any individual or group who were engaged in things designed to undermine American ideals of government. While the membership throughout the country was generally imbued with those high ideals, at the time Col. Simmons was at the head of the klan, soon after he was removed there started a system of petty intrigue throughout the country with not regard to the cost in individual sacrifice or without thought of preserving the honor of men. Some of the more conspicuous of these machinations were those surrounding efforts to eliminate or disgrace or destroy all men who protested the fine Machiavellian method of eliminating Col Simmons. In destroying those men resort was had to a woman of loose morals.

Clark First Victim.

The first victim was Edward Young Clark, a great friend of Col. Simmons. There was obtained the service of a woman whose name I do not recall but you will be able to obtain her name from the court records in the Federal Court for the district in which Houston, Tex., is situated.

"This woman made affidavits that she had ridden on a train from one state to another in company with Mr. Clark and as a result of the affidavits, Mr. Clark was indicted for violation of the Mann act, commonly called the White Slave act. Mr. Clark is a very sensitive individual, very temperamental, and what is commonly called highstrung. When the indictment was returned he was so hurt and so humiliated, that instead of fighting back like a redblooded, two-fisted man and branding this woman for what she really was, he bowed his head in shame and retired from active public life.

"A few of us were not satisfied with what happened to Mr. Clark in the Mann act case and we proceeded to investigate. We learned that if anyone's character had been injured, it was the character of Mr. Clark and not this siren employed to bring about the indictment of Clark. These facts were laid before the membership of the klan in the only way that it was possible to get them before them; that is to say, by personal report. And after a time it began to penetrate the consciousness of the membership that E. Y. Clark had been the victim of a framed case. Doubtless the Federal Court at Houston, Tex., finally took the same view of it, because instead of sending Mr. Clark to prison as he should have done if he was guilty, the Federal judge seemed to be pleased to close the case with a mere fine.

Hit Simmon's Friend.

"The next sniping attack was made against a Dr Johnson who was a devoted friend of Col. Simmons. Dr. Johnson had made an unfortunate marriage in his early life to a woman who seemed to have the impression that she had married his checkbook and not the individual.

"After having exhausted Johnson's funds, she deserted him and he sued her for divorce. A group of women and men were retained to testify in the divorce case against Dr. Johnson solely with the view of besmirching the character of Dr. Johnson in a community where he had borne an unimpeached reputation for a quarter of a century.

"The next effort was to frame a woman case against Capt. Wm. S. Coburn, an attorney, of Atlanta, Ga., who was later murdered. At the time attempts were made to involve Capt. Coburn by framing a woman case on him, I was talked to in Columbus, O. The date was the night of July 12, or shortly thereafter, 1923, at Buckeye Lake, O., in a cottage which I occupied. The conversation occurred on the front porch facing directly east and there were three other men present. One of them was a gunman.

'Coburn Must Go.'

"In that conversation I was told 'Coburn must be eliminated by one means or another. He is trying to bring out some matters in a lawsuit that will be embarrassing which cannot be overcome by proper proof? If Coburn attempts to produce something in court that is false, then that can be very easily established, and instead of doing any injury to the klan or to you personally, if it is false, it will act as a boomerang, and will result in tremendous good in this; that it can be pointed to as another one of the false reports circulated for the purpose of destroying the activity of the klan and destroying the confidence of the membership in their leaders.'

"The speaker seemed to be very angry and said in an acrimonious, snarly manner, 'I said he's got to go. And what I mean is I'm going to get him.' I said, 'Why, I am surprised that you should take this attitude. If Mr. Coburn has anything to say that is just and should be said, everyone is entitled to hear it. If what he has to say is false, it will be without weight and in the long run will result in great good.' He replied, 'I haven't time to be thinking about no highfaultin ideas. What I've got to think about is to get this Coburn before he makes trouble.'

Murder Suggested.

"I dropped the subject at that time and next discussed it on board my yacht on Lake Huron on or about the 25th day of August, 1923. There was quite a party aboard and we were on our way from Detroit to Alpena, Mich. One night about 10 o'clock, after everyone else on board had retired to their staterooms, I was sitting with a man on deck towards the stern of the yacht. The discussion was somewhat light and superficial. Suddenly he leaned over in an apparently confidential manner, caught hold of my arm, and said, 'Can't you get hold of somebody to bump Coburn off?' I said, 'What do you mean?' He replied 'I mean that Coburn must be eliminated. If he succeeds in bringing out what he is trying to bring out in a lawsuit in Atlanta, it will ruin me. I am just about getting to where I can't afford to be interfered with by him.' I answered him, 'When I came into this organization I came into it with the thought that it was dedicated to a high spiritual and moral philosophy and that

(Continued on Page Five.)

327-333 Fifth Avenue

CAMPBELLS' THE PEOPLE'S STORE COUPON SALE

320-322 Oliver Avenue

Japan Barberry
10 for 93c
Good, hardy stock, 3 years old, 2 to 3 feet high, 10 in a bundle.
—With Coupon Only—

Bissell's Sweepers
3.59
Best known make, guaranteed brush, easy running, mahogany only.
—With Coupon Only—

All Under Regular Prices!
That's the coupon idea Every Tuesday. Positively no goods are allowed in this list unless sold at a reduced price. It's our absolute guarantee to you that no matter what coupon article you buy, a saving is inevitable.
No Phone—Mail or C. O. D. Orders

Inlaid Linoleum
97c Sq. Yd.
Two yards wide, lengths and part rolls; $1.75 and $1.45 values.
—With Coupon Only—

Boys' Tennis Shoes
94c
Brown or white canvas tops with ankle support. Sizes 8½ to 5½.
—With Coupon Only—

Mattress Covers
98c Each
Full bed size; well made; good muslin with tape ties. Regular $1.29 value.
—With Coupon Only—

Royal Wilton Rugs
59.25
Also Seamless Plush Wilton Rugs, $75 to $90 values; size 9x12 feet.
—With Coupon Only—

Children's Unionsuits
2 for 79c
Athletic style, straight or bloomer knee, checked nainsook; 2 to 12 years.
—With Coupon Only—

Fels Naphtha Soap
10 for 53c
Famous as one of America's best laundry soap, regular 5c size. Not delivered.
—With Coupon Only—

Duplex Shades
55c Each
In green and buff or green and white; 36 inches wide; slight seconds, but guaranteed.
—With Coupon Only—

Infants' Creepers
47c
Also Play dresses. Chambray and prints; neatly trimmed; sizes 1 to 3 years.
—With Coupon Only—

Traveling Bags
2.97
Black cobra and walrus grain, leather corners; 16 - 18 - 20 - inch sizes. Always $3.98.
—With Coupon Only—

Bridge Lamps
1.63
Metal base, with polychrome effects. Parchment shade in colors.
—With Coupon Only—

Boys' $1 Blouses
69c
New spring novelty patterns, in broadcloth; collar attached; 6 to 16 years.
—With Coupon Only—

$2.49 Bed Spreads
1.93
Crinkle cloth; woven Jacquard, colored stripes; seamless; sizes 80x105 inches.
—With Coupon Only—

Stamped Pillow Cases
69c Pair
Linen finished tubing, 42 inches wide; hemstitched and scalloped. $1 value.
—With Coupon Only—

$1.15 Fabric Gloves
87c Pair
Novelty cuff or saddle sewn, in butter, grey, mode, beige and white; all sizes.
—With Coupon Only—

$2.59 Satin Crepe
2.19 Yard
Good quality; pure silk; fine pebble back; rich satin face; spring colors.
—With Coupon Only—

Garment Bags
69c
Light and dark fancy cretonne; snap fastener; 8-garment size. $1 value.
—With Coupon Only—

All Linen Lunch Cloths
1.07 Each
Best quality all linen crash, with colored woven striped borders. $1.29 value.
—With Coupon Only—

Women's 'Kerchiefs
7c Each
Pure linen, with ¼-inch hemstitched hems; regular 10c to 12½c grade.
—With Coupon Only—

Brassieres & Bandeaux
43c Each
Pink novelty cloth, long or narrow styles; side or back hook; sizes 30 to 44.
—With Coupon Only—

Georgette Sleeves
89c Pair
In colors, black and white, shirred cuff style; full length. $1.50 value.
—With Coupon Only—

Porto Rican Gowns
79c
For women. Slip-over style with hand embroidery; also high neck gowns of muslin.
—With Coupon Only—

$1.95 Silk Stockings
1.59 Pair
All-silk chiffon, with deep hems; all the new spring shades; black and white.
—With Coupon Only—

Women's Slippers
3.67
Two-strap styles; also Oxfords, black kid; steel arch support. $4.50 kind.
—With Coupon Only—

$1.39 Lace Curtains
97c Each
Neat all-over designs; in white and ecru, with bullion fringe; 45 inches wide.
—With Coupon Only—

Charmeuse Prints
39c Yard
All new spring designs and colorings, beautiful satin finish; 36 inches wide.
—With Coupon Only—

Men's 25c Socks
4 for 79c
Fine combed yarn; black, gray, tan and blue; double heels and toe. 10 to 11½ sizes.
—With Coupon Only—

$2.90 Pce. Longcloth
2.19 Pce.
Soft finish, pure white nainsook; 36 inches wide; 10 yards in each piece.
—With Coupon Only—

Women's Umbrellas
2.67
Silk Gloria covering, in black, blue, brown, green, helio. $3.39 value.
—With Coupon Only—

Men's Shirts
79c
Plain and fancy Broadcloths and Madras; $1.65 to $2.95 values. Sizes 14 to 17. Mussed.
—With Coupon Only—

Imported Grass Rugs
1.23
Size 4x7 feet, double warp; durable quality; bound all around; beautiful designs.
—With Coupon Only—

35c Curtain Rods
18c Set
Double flat, brass finish; 48-inch extension, guaranteed not to rust. Not delivered.
—With Coupon Only—

Men's Trousers
1.33
Worsted finish material in dark patterns. 30 to 42 waist. Pair free if seams rip
—With Coupon Only—

Unbleached Muslin
9c Yard
Good quality 36 inches wide. Limit 20 yards to a customer.
—With Coupon Only—

Narcissus Perfume
79c
Original $5.00 bottle. The world's most popular odor. 8-ounce bottle; not delivered.
—With Coupon Only—

Battery Charger
6.49
Westinghouse fungar bulb for radio or automobile, 2 amp. rate List price $14.
—With Coupon Only—

Mercerized Damask
48c Yard
Fine grade, pure white; new designs; lustrous finish; 60c regularly.
—With Coupon Only—

Men's Unionsuits
79c
Athletic style, Broadcloth, nainsook and madras. Sizes 34 to 46.
—With Coupon Only—

Men's 2-Pants Suits
14.94
Dark and medium colors; wool cassimeres; 33 to 44 sizes. $19.75 value.
—With Coupon Only—

$5.00 Bassinette
3.95
Hardwood finished Ivory, fitted with woven wire spring, rubber tires.
—With Coupon Only—

Wall Paper
3c Bolt
Large selection latest colors and designs. Sold with border or binder only.
—With Coupon Only—

Axminster Rugs
28.45
Seamless, 9x12 feet, Bigelow, Sloane, Sanford and Smiths; excellent selection.
—With Coupon Only—

Campbells' Give "S. & H." Green Stamps and Redeem Full Books

McCann's Early Week Ad — *Featuring Foods of McCann Quality. Price Never Indicates Value—It's the Quality of Our Foods That Counts!*

Fresh California
Asparagus
Large 2-lb. Bunch 29c

The most interesting thing that has happened in the fresh vegetable market this year! Large, succulent spears of tender, green, California Asparagus at the lowest price of the season! Avail yourself of this tempting treat—a welcome addition to any meal.

Fresh Roasted Peanuts, ¼ pk. 25c

Rose Brand Canadian Bacon

whole or half strip lb. 37c

The "top" grade of Canadian Bacon. The carefully selected, tender strips have been cured and smoked by a process which gives the meat a most satisfying flavor. By buying it in the piece you save 21c on a pound. A product of McCann quality.

Baker's Sugar Corn

3 cans 25c

Less than 9c a can for this popular brand of tender sugar corn. Baker's is a kernel corn—you'd almost imagine it had just been cut from the cob. Ideal for corn fritters and corn cakes.

Imported Mushrooms, 4 small cans 45c

One of the most convenient items for your emergency shelf. Handy to transform an ordinary meat dish into an epicure's delight. Each can contains enough to garnish a steak, a small roast. A most economical value.

Swiss Gruyere Cheese, box 45c

One of the nicest forms of cheese—individual foil-wrapped sections enable you to open only as much as is needed. It's a moist, soft, tasty cheese which may be eaten by itself or used as a spread for crackers.

"Educator" Toasterettes

lb. 29c

A delicious whole wheat cracker! Their flavor coaxes you to munch another. A nutritious food. The youngsters may eat them without limit!

McCann's Breakfast Cocoa

2 half-pound cans 23c

A rich cocoa you'll enjoy—it's our pick of all of them for quality. Prove what we say—its flavor will revive your interest in this nourishing drink.

Honey Cup Cakes

6 for 25c

These are good — you should taste one! Made with pure strained honey. In individual paper cups!

McCann's Parking Lot Open Evenings, Too!

Special Theater Rate, 6 P. M. to Midnight—35c

McCann's Garden Shop
Rose Bushes—Shrubs—Plants

MARKET STREET — McCANN'S "For Absolute Reliability" — DIAMOND SQUARE

Corns
Pain gone-forgotten in one minute

They work like magic. In one *minute* Dr. Scholl's Zino-pads end corn pain.

Millions have adopted this new, scientific, quick, safe, sure way. By this method a corn *heals itself*, because it *removes the cause*—friction and pressure of shoes. If applied at first sign of irritation from tight shoes, Dr. Scholl's Zino-pads positively *prevent* corns.

Powerful liquids or caustic plasters don't give you these results—often make the toes sore from acid burn. Zino-pads won't irritate the tenderest skin. They are thin, protective, healing. At all drug, shoe and dept. stores. Buy a package today—35c.

Dr Scholl's Zino-pads
Put one on—the pain is gone!

30 Years of BETTER ICE SERVICE
Consolidated Ice Company

SUN-TELEGRAPH ADS ARE TRADE WINNERS

KLAN DEPOSITION REVEALS PLOTS

(Continued from Page Four.)

direct action and violence had no part or place in its makeup. I am wholly without interest in any personal difficulty that may exist between you and Mr. Coburn.' He said, 'Well, when a thing like that is on your mind you just have to talk it over with somebody. I am going to get rid of Coburn and his whole outfit. If old Simmons don't keep his mouth shut we will send him over the road with a man who comes back alone.' So far as I recall now that is the substance of the conversation that occurred at that time.

Weave Simmon's Plot.

"At a latter date in Cincinnati Motel, I again talked about the matter. This conversation must have occurred between the 1st and the 10th of September, although I cannot be specific as to this date. I was told at that time that it was the plan to discredit Col. Simmons and discredit Capt. Coburn by involving them with a woman. The plotters were then in communication with the same woman used to frame the Mann act violation against E. Y. Clark and they had succeeded in having her pose for photographs which were shown to me at the time. And it was further explained that the intention was then to take photographs of Col. Simmons and Capt. Coburn and other men intended for disgrace, and by a dual process of exposure, produce a picture which would leave the impression in the public mind or in the minds of those who saw the photograph that Col. Simmons and Mr. Coburn and other men were guilty of serious offenses. I unceremoniously left the conference and thereafter left the 28th day of September, 1923, or about that date, they wired me from Hot Springs, Ark., asking me to go there for a conference.

"There was in my mind at the time an all too vivid and gruesome memory of the things told me in Cincinnati about plans to assassinate the characters of Col. Simmons and Mr. Coburn. I also remembered the previous conversation at Buckeye Lake where it was made distinctly plain that they intended to murder or have murdered Capt. William S. Coburn.

Stephenson Disgusted.

"I therefore wired substantially the following: 'I am disgusted with the practice of being called to all parts of the country for the sole purpose of engaging in conferences with you which have for their subject a scheme to besmirch the name of numerous men upon whose exertion in perilous times the honor and happiness of the community may depend. You will therefore accept my resignation from all connections with you and your organization.' That is my present memory of the exact text of the telegram. Certainly that is the correct sense of it. Therefore a man came to Columbus, O., and asked me why I wanted to resign. I told him I did not want to have my name identified with an organization that was plotting to assassinate the character of men whom I knew to be good and honest, and I certainly did not feel that I could afford to continue my affiliations with them after they had made it plain to me that they intended to take the life of Capt. Coburn and possibly that of other men. I told him that I was profoundly impressed with the principles of the Ku Klux Klan as they had been taught by the organization over which I had control, which certainly was at variance with what they had been taught elsewhere. He asked me if it was my intention to launch into an open fight against national headquarters. I assured him that I had no such thought in mind and told him that in the event that he advocated a program which I could conscientiously support, he could depend upon my enthusiastic co-operation. And when he pursued a policy which I could not support, he could rely upon the charity of my silence until after January 21, 1925, at which time I reserved to myself the right to pursue my own course. I had a very specific reason at that time for wanting a truce until 1925 because, to engage in an open fight, would have interfered very seriously with some plans I had in mind and of which they had no knowledge and so far as I know have no knowledge yet."

Pals

Photo by International Newsreel.

A BOA TIE

Gregory L. Coleman lives in the Bronx, where people aren't afraid, so when he visited Bronx Zoological Park he proved his indifference to danger by wrapping six feet of snake around his neck. "I have," said Gregory, "but one neck to give for my country."

(Advertisement.)

STOPS ASTHMA OR NO PAY

ST. MARY'S, KAN.—D. J. Lane, a druggist at 1743 Lane Building, St. Mary's, Kan., manufacturers a remedy for Asthma in which he has so much confidence that he sends a $1.25 bottle by mail to anyone who will write him for it. His offer is that he is to be paid for it after you are satisfied with results, and the one taking the treatment to be the judge. Send your name and address today.

"A distressing cough and irritated throat kept me miserable and awake at night. Foley's Honey and Tar gave me quick relief and much comfort. Helped my neighbors over "flu" coughs, too. Feel I must tell you about it."
(Signed H. C. P ——
Sailors Snug Harbor, N.Y.
Coughs and throat irritations, hard bronchial coughs, lingering "flu" coughs, yield quickly to
FOLEY'S HONEY and TAR COMPOUND
Liked by children, effective for grown-ups — Sold everywhere

TOMORROW'S SPECIAL
TUESDAY, APRIL 10
Corned Beef and Cabbage
35c
An Gratia Fresh Tomato and Macaroni
25c
PHOENIX Cafeteria
FIFTH AVENUE ARCADE
Lunch, 10:45 to 2:15. Dinner, 4:30 to 7 P. M.

Lipton's tea estates awarded Ceylon and India gold medal and first prize for finest tea grown.
LIPTON'S TEA
Guaranteed by Thomas Lipton TEA PLANTER Ceylon
Tea Merchant by appointment to
LARGEST SALE IN THE WORLD

THESE ARE HOME-OUTFITTING DAYS AT GIMBELS

Printed Dresses
FOR LITTLE WOMEN
FOR LARGER WOMEN
$25 to $75

Tradition may say "dark colors and straight lines" to the woman who is not naturally slender . . . but Gimbels, defying tradition, opens up a whole new fashion world to her in these exotic prints . . . small florals, large florals, dots, modern patterns. Of flat crepe, chiffon, georgette and crepe de chine. Every decorative detail is likewise a slenderizing detail. Sizes 16½ to 26½ and 40½ to 50½. For the young woman of twenty . . . for her matron mother.

Gimbels—VICTORIA SHOP—Third Floor

A Special Offering of Well-Known Makes
Sheets and Pillow Cases

Standard Qualities and Sizes . . . Each Brand Noted for Exceptional Quality and Durability . . . Prices Greatly Reduced for This Specially Planned Event

What an opportunity for saving on these every-day necessities . . . and how timely is the event. Spring refurnishing calls for a renewed supply of bedding . . . brides-to-be are supplying their household needs . . . and every woman will be quick to note that the prices on these widely known makes of sheets and pillow cases are unusually low. Foresighted women will want to purchase these sheets by the dozen. All sheets and cases are hemmed. Sizes given are those before hemming.

LADY PEPPERELL SHEETS

63x99	$1.28	81x90	$1.48
63x108	$1.48	81x99	$1.58
72x99	$1.48	90x108	$1.78

Lady Pepperell Pillow Cases

36x42	35c	36x45	39c

MOHAWK SHEETS

63x90	89c	81x90	$1.09
63x99	99c	81x99	$1.19
72x90	99c	81x108	$1.39
		90x108	$1.49

Mohawk Pillow Cases

45x36	33c	42x36	29c

PEQUOT SHEETS

72x99	$1.48	81x90	$1.48
72x108	$1.58	81x99	$1.58

Pequot Pillow Cases

36x42	35c	36x45	39c

GRAMERCY SHEETS

63x99	$1.28	81x90	$1.38
72x99	$1.38	81x99	$1.48

Gramercy Pillow Cases

36x45	38c

UTICA SHEETS

72x99	$1.39	81x90	$1.48
		81x99	$1.58

GIMBEL SHEETS

63x99	$1.55	81x99	$1.85
72x99	$1.75	81x90	$1.75
		90x108	$1.95

Gimbels—BEDDING—Second Floor

Convenient! Hosiery Dryer

Accommodates Three or Six Pairs of Hose . . . And Be Tucked in the Suit Case, Too.

$1.00

A silk covered hanger with six clips suspended from ribbons is all there is to this new feminine convenience. It may be hung anywhere and permits the hose to dry quickly and thoroughly.

Gimbels—NOTIONS—Street Floor

Fur Trimming for the New Coat —or to Remodel Last Season's

An Extensive Array of Summer Furs in the New Light Tones . . . Varied Widths

Furs for collars, for cuffs . . . for every kind of trimming. Narrow one-inch bandings to edge children's coats or trim the new scarf and cape effects; wide 8-inch furs to form the voluminous cuffs of present-hour vogue. You will note platinum or tan fox, thibetine in black or sand shades, the favored butter mole and many other varieties.

SUMMER SQUIRREL—Platinum, rosewood or beige, in 4 and 6-inch widths . . . **$11.95 & $19.50 Yard**

CARACUL—Beige and cocoa, in 6-inch width . . . **$25.00 Yard**

BROADTAIL—In rose beige, or platinum; 6-inch width . . . **$35.00 Yard**

OTHER POPULAR VARIETIES—In widths ranging from 1 inch to 8 inches . . . **$1.00 to $75.00 Yard**

Gimbels—FUR TRIMMINGS—Street Floor

Smocks for Housewives or Business Girls

Easy to Slip Over the Light Frock and Keep It Fresh

$1.95

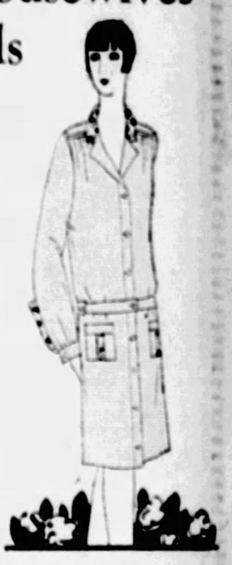

For housewives now that spring house-cleaning days are here . . . for office workers now that warm days call for light frocks . . . these smocks with cleverly inserted floral patterns contrasting with the plain and bright colors. The three-way belt buttoning in three separate sections is an innovation in this collection.

Gimbels—SMOCKS—Fourth Floor

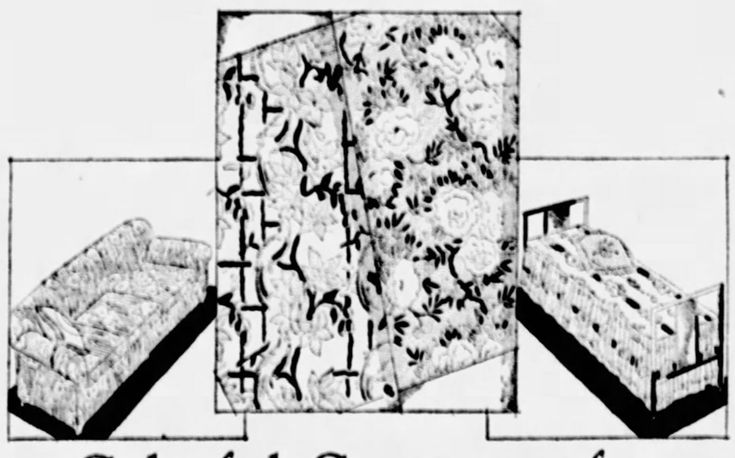

Colorful Cretonnes for a Multitude of Uses

Large Special Purchase of Vivid Patterned Materials Offered in Two Groups at

39c and 59c Yard

Thousands of yards of nationally-known cretonnes, with maker's name on the selvage, at prices affording unusual savings. All materials are 36 inches wide, suitable for draperies, porch cushion coverings, beach coats, slip covers, smocks, shoe and laundry bags and other useful items. Good fast colors.

Furniture Slip Covers
$29.75 & $37.50 Set

Covers for 3-piece living room suites and 5 cushions; all well-tailored and finished. Ready made.

Da-Bed Slip Covers
$3.95 Each

Ruffled valance da-bed covers, standard size, with cut-out corners; made of the cretonne advertised above at 39c.

Gimbels—DRAPERIES—Sixth Floor

New Raincoats for Men
In Many Styles

$5 to $22.50

For the approaching Spring showers, Gimbel Brothers has ready a comprehensive stock of rain-proof coats — Raynsters, slickers, oilskins, cashmeres, rubberized silks and rayons and cravenetted whipcords. In weights for Spring—light, or medium—many colors and all sizes.

A new popular feature is the cravenetted whipcord Trench coat—thoroughly rain-proofed. A reproduction of the French model in light tan and sand at $19.75.

Gimbels—MEN'S STORE—Fifth Floor

Men's Shoes in Spring and Summer Models

$10

The newest light-weight shoes for Spring and Summer wear. High grade oxfords—made expressly for Gimbels. Featuring the new English toe, medium toe shapes and a new conservative model with a combination last. Shown in black or tan calfskin or grain leathers.

Gimbels—MEN'S SHOES—Fifth Floor

GIMBEL BROTHERS

SIXTH AVENUE AT SMITHFIELD STREET PHONE ATLANTIC 4400

RELIEF FROM FRIGID WAVE PROMISED TOMORROW

COLD WEATHER HALTS FLOODS IN NORTH

Relief from unseasonable April frigidity is on the way, Forecaster W. S. Brotzman announced today, and tomorrow southerly breezes are scheduled to supplant the penetrating northwest wind that chilled Easter paraders and left a coating of ice on ponds and puddles.

The mercury dropped to 30 degrees at 8 o'clock this morning, the lowest in the last 24 hours. A gradual rise set in soon afterward when the sun's influence began to be felt. A low temperature of 36 tonight with slowly rising mercury tomorrow is forecast.

"The freeze this morning was light," said Brotzman, "and caused no damage to budding fruit trees in this district. Buds in the present stage of development will stand 25 degrees."

Easter promenaders faced a wind that reached a velocity of 34 miles an hour yesterday. The mercury ranged from 34 in the morning to 44 in the afternoon.

COLD CHECKS FLOODS

NEW YORK, April 8.—(AP)—Cold weather today checked Easter floods in Northern New York, Vermont, New Hampshire and the Provinces of Ontario and Quebec, melted snow and started the ice melted snow and started the ice down the rivers, and heavy rains over the week-end had sent many streams out of their banks, disrupting rail traffic and communication systems.

Two men were killed when the raging Chaudiere River swept their wagon off a bridge near St. Lambert, Que., and two members of a Canadian National Railway passenger train were believed drowned when the engine and luggage car of the train, en route to Montreal from Quebec, dropped through a bridge at Drummondville, Que.

The disastrous floods of last year were recalled in Vermont with several temporary bridges erected last summer, carried away.

Many of the highways near Burlington were almost impassable. The Connecticut River at one time was 11 feet above normal and the Passumpic River washed out rails at Lyndonville, delaying the Montreal-Boston Express on the Canadian Pacific 15 hours. Overflow from the Connecticut River cut off train service into Colebrook, N. H. Several streets in Watertown, N. Y., were under water as the Black River rose to within four inches of flood level. Melting snow in the woods north of the city was blamed for the sudden rise. Several mills were closed Saturday when their power wheels were unable to function.

Ice floes from Lake Erie were swept into the Niagara River near Buffalo, endangering small craft and causing the water to back up. A strong north wind was credited with restraining the water and preventing the ice floes from doing serious damage.

In the LaSalle section of Niagara Falls the river was about two and one-half feet above normal, and below the falls it was almost seven feet over.

AGED MAN VICTIM OF HIT-RUN DRIVER

DENNISON, O., April 9.—William Vanderbilt, 62, of Urichsville, O., injured internally when struck by a hit-run driver at Roandke, O., near here, yesterday, died last night in Twin City Hospital. The aged man was alighting from an auto driven by his son when an auto containing four Negroes, struck him, and then sped toward New Philadelphia, leaving the man dying in the roadway.

ETNA ODD FELLOWS TO INSTALL OFFICERS

An open installation of officers of Temperance Lodge No. 453, Odd Fellows, will be held Thursday evening, April 12, at their hall, Butler and High streets, Etna. It is considered one of the biggest events in Odd Fellowship that has occurred in this district for some time.

These Books Describe Finest Western Vacations

Your summer vacation plans are made easy by our travel booklets—sent free on request. Beautifully illustrated, some in color, they cover the finest Western National Parks, dude ranches in the Rockies, the varied beauties of all the Pacific Coast. Places you can visit on a low-cost independent or escorted tour via the cool Overland Route. They tell you how to get the most in vacation value. Read them before you plan your summer vacation. Write to J. D. Carter, Union Pacific, Dept. A-132, 216 Oliver Bldg., Pittsburgh, Pa., or telephone Atlantic 9260.—Advertisement.

FOR THOSE WHO ARE GOING TO TRADE THEIR CARS·

We have some tires as low as one dollar down

General Tire Acceptance Corporation

BUILDING AND LOAN PAYMENT PLAN

No matter what your tire needs may be, whether you want Generals or just some pick-up tires to tide you over until you trade your car, we can take care of you.

Our famous G-T-A-C payment plan makes it possible to get not only the best buys to be had in any line but also the most convenient weekly payments—and a special deal to trade the tires back to us when you are ready to turn in your car for a new one.

CAMPBELL & CO.
BIGELOW BLVD.
at Bloomfield Bridge
Telephone Mayflower 1275-1276-1277
The only store in Pittsburgh with the famous Building and Loan payment plan

Open Evenings Until 9
Sunday Until 5 O'Clock

The GENERAL TIRE
—goes a long way to make friends

One Last Smash—Tomorrow—

at Bond's Clothes Men—

Any Suit or Overcoat or Topcoat 6422 In All One Dollar

Get in Early—Get Full Choice
Store Hours 8:30 A.M. to 6 P.M.

—when you take a garment at any of the "Closing Up Sale" prices (listed below). We're ready to quit—NOW!

1.00 *Here's the Greatest Sale Offering Ever Made in the History of Pittsburgh* **1.00**

One Suit or Coat 18.85 (formerly $30)---Now 2 for 19.85
One Suit or Coat 24.85 (formerly $35)---Now 2 for 25.85
One Suit or Coat 28.85 (formerly $40)---Now 2 for 29.85
One Suit or Coat 32.85 (formerly $45)---Now 2 for 33.85

Complete Selections in All Sizes

ONE-DOLLAR BUYS AN **All Wool Suit** as noted above
Serges, Worsteds, Twists—all sizes—including Stouts, Shorts, Longs

Take two Suits—or one Suit and one Topcoat—or one Suit and one Overcoat. If you dont need two garments, bring a friend along. We don't care how you do it. All we care about is Selling Out and Getting Out! Our time is up—We're thru. Don't miss this!

ONE-DOLLAR BUYS A **Topcoat or O'Coat** as noted above
Finest Tweeds, Plaids, Boucles, Meltons. Every size—all models

All 2.50 Shirts . . 1.00
Spring Ties . . 2 for $1
50c Lisle Sox . 5 for $1
35c Handk'fs . 12 for $1
Arrow Collars 5c
$3 Pajamas 1.00
$2 Hickok Belt Sets, 1.00
Athletic U. Suits, 2 for $1
75c Bow Ties 48c
35c Wide Web Garters, 19c
1000 Shirts . . 2 for $1

4,000 ODD PANTS MUST GO!
2,000 of Them Are-- 2.85
1,000 of Them Are-- 3.85
1,000 of Them Are-- 4.85

BOND Clothes
Cor. 5th Ave. and Market St.

The Final Cleanout
Bond Hats
Every new Spring shape in all the desirable new colors. All sizes.
2.85

Bond Caps
All Wool Fabrics **1.00** All New Patterns

REPLY TO FISHER

(Continued from Page Three.)

go to Washington in person. There is also the possibility that should the committee desire to quiz the Governor after his inspection tour is ended, a meeting may be arranged.

SENATOR'S ANSWER

Senator Watson's letter follows:

"My Dear Governor:

"I have delayed answering your communication of the twenty-first ultimo because of the number of witnesses that already have been subpenaed to testify before the Interstate Commerce Committee.

"Assuming that you have a copy of your letter before you, I shall not reproduce the questions you ask, but shall content myself, on the part of the full committee, with answering that seriatim as they appear in your communication.

"1. The committee desires to interrogate you upon the subject of the coal and iron police force and as to their method of operation in the coal fields of Pennsylvania, insofar as the response elicited might throw light upon the entire situation under investigation, and without questioning either your right to appoint or the legality of your appointments.

"2. The committee does not contemplate asking any other Governor to appear simply because the same conditions that are largely the subject of controversy in Pennsylvania do not obtain in any other state. However, should further evidence develop the existence of such confidence elsewhere, it may be that the Governor of that particular state in which such conditions exist will be asked to appear also.

3. Already questions relating to 'wages, freight rates and regulation of production in their application to the entire bituminous coal industry' have been asked of many witnesses and voluntary testimony on all phases of the subject has been offered by many others. Undoubtedly these are legitimate subjects of inquiry in any investigation of the coal industry and upon these questions we earnestly desire to have you state your views.

WELCOME QUIZ

"4. The members of the committee are supposed to be impartial and to sit as judges in the trial of the case. It is not the rule to permit witnesses to interrogate the court, but great freedom of examination and cross-examination is usually permitted by our committee and its members have no objection to your asking such questions as may occur to you while you are on the witness stand.

"5. The committee does not assume that the United States Senate has the right to exercise supervision over the acts of the governor of a sovereign state, but we do claim the right to elicit such information as is proper in the investigation of a question of such widespread interest.

"The large purpose in inviting you to be present is to get your views on the entire subject, you having undoubtedly considered it in all its phases and dealt with it directly in the state of Pennsylvania, that your testimony may be helpful to us in arriving at a solution of this problem if it can be solved by legislation. You may rest assured that you will be treated with all courtesy and that in requesting your presence the members of the committee are actuated by nothing but the best motives.

"Trusting that these answers satisfactorily respond to your inquiries and that you will see fit to appear at as early a date as the business of the state will justify your absence from the seat of government, and with the further assurance that you will be placed on the stand as soon as you appear and thereby not be subjected to unreasonable delay, I am, with high personal regards,

"Very sincerely yours,

"(Signed) JAMES E. WATSON,
Chairman,
"Interstate Commerce Committee."

ROSENBERG IS HELD

(Continued from Page One.)

berg's case is scheduled before Gov. Al Smith of New York, April 18, Chief Murren was advised. County Detective James S. McGinley will be detailed to attend the hearing.

Abe Wineberg, associate of Rosenberg in the detective operations of the Citizens League, came here voluntarily and gave bail following his indictment last fall.

Scores of bench warrants for arrest of King have been sent to sheriffs of western counties without avail. The detectives have reason to believe King is on his farm near Beatrice, Neb., but they have been unable to get peace officers in that district, said to be remote, to serve the warrant on the former league secretary.

STEWART NAMED HEAD OF HOSPITAL DRIVE

WASHINGTON, Pa., April 9.—John L. Stewart, newspaper publisher, of this city, has been named chairman of the general committee for a $250,000 campaign for Washington Hospital.

HERE it is! The favorite of those who love a milder, mellower flavor in milk chocolate. And just for one simple reason. Nestlé's is richest in cream of all!

5c & 10c—plain and almond

NESTLÉ'S MILK CHOCOLATE

A New Material for Distinctive Sports Wear

TAJ

A luxurious new sports fabric, woven of cashmere and silk . . . inspired by the cool but heavy material from which the Hindus of India make their robes. . . . Already being used by a number of leading American designers for sports suits . . . . Natural, or accented with stripes of glowing color . . . . 39 inches wide. $4.50 yard.

Taj (pronounced "Taw") looks a great deal like natural colored kasha, but it is much lighter in weight, of course, much finer and softer, and more beautiful. There are a number of photographs of ensembles and frocks, which have been made of Taj, on display with the fabric to suggest ways of combining the stripes and plain color in sports wear of exceptional charm and beauty. Be sure to see it, before you complete the plans for your summer wardrobe.

. . . Horne's, Main Floor . . .

Rayon Voiles

$1.00 Yard

Designs that are works of art . . . developed in lovely colors on white or pastel grounds. These voiles have a high luster and a fine finish which, with the beauty of their patterns, suits them for formal evening dresses, as well as fluffy afternoon frocks.

This is an exceptional price for such a good quality of rayon voile, and it is 36 inches wide, which means that three and a half yards would be enough for an average sized dress.

Smart patterns, appropriate for making up either of these fabrics are available among the new Vogue, Pictorial, Home Journal and Butterick designs.

Patterns are now on the Main Floor, near the materials, for the greater convenience of our patrons.

. . . Horne's, Main Floor . . .

Women's Wrist Watches

$17.50

Rectangular shaped cases, plain, oxidized, or engraved. 15-jewel movement. Raised figure dial. Choice of three styles.

Flexible white gold-plated bracelets, plain or filigree links, $3.50.

. . . Horne's, Main Floor . . .

Standard Electric Sewing Machines $59.00

Let the motor do all the hard part of the spring sewing. This Standard electric is a reliable, easy-to-operate, long-wearing machine, and the model at this price is a particularly popular and attractive one . . . a two-tone walnut table.

Convenient payments may be arranged.

All makes of Sewing Machines, electrics or treadletypes, repaired.

Hemstitching

Home sewers may have their hemstitching picoting, pleating, button covering and similar services done for them here at reasonable charge.

. . Horne's, Balcony . .

Add a Tailored Belt

The dresses you make for yourself may be given a smart and professional-looking touch by the simple expedient of adding a good looking belt. Belts are extremely important just now, and we've a splendid selection of leather ones and metal ones, including some in colors to go with the stripes of "Taj," the distinctive new sports fabric.

$1.00 to $5.00

. . Horne's, Main Floor . .

"Horne Special" Playing Cards 40c Deck

$4.40 dozen

Bridge score pads, 10c each; $1.10 dozen.

. . Horne's, Main Floor . .

"Ask Mr. Foster"

Travelers are invited to consult this service about—

Interesting trips to take.
Pleasant places to stop.
Probable expenses.

All tickets will be secured for you and reservations for trains, boats, and hotels will be arranged for you, if you like. There is no charge.

. . Horne's, Balcony . .

JOSEPH HORNE CO

Penn, Fifth, Stanwix and Duquesne . . . . . Telephone Order Board COurt 3000

Paisley Borders

New—and First at Horne's in Women's Printed Dresses

The *Tailor-Type* dress section presents to Pittsburgh this innovation, which gives an intense, new interest to the vogue of prints.

The prints are navy-and-white with red paisley border, black-and-white with green border, and tan-and-brown with sunkist border.

The dresses come in four chic models, with the borders variously arranged to suit different types of figures. Besides the styles pictured, there is a youthful bolero one, and another model in tunic effect. All priced $49.50.

To wear a paisley bordered frock is to wear the newest and the most dashing of the season's prints.

. . . Horne's, Second Floor . . .

Bouclette Knitted Frocks

This nonchalantly smart type of sports outfit is highly popular, and The Horne Sportswear Shop is the place to choose it, for a large portion of the shop's knitted-wear section is given over to bouclette two-piece frocks.

They are to be had in solid colors and two-color effects, in light, bright and conservative shadings.

Some of the dresses have hand-knitted borders, collar and cuff edgings, which give them the appearance of costly hand-done garments.

Prices start at $19.75, with dresses in misses' and junior-misses' sizes; and in sizes for women and misses they go as high as $55.00, and include our direct imports, as well as domestic-made dresses.

. . . Horne's, Second Floor . . .

The "How and Why" of Bridge Will Be Explained by

MILTON C. WORK

In a Series of Three

BRIDGE LESSONS

April 16, 17 and 18

"Shall I bid or double?" "Would it be best to go in 'No Trump' or a suit?"—these problems in Bridge, as well as the more difficult situations, will be discussed and explained by Mr. Work, who is the leading authority on the game.

The three lessons will constitute a very comprehensive course of instruction.

Tickets Now On Sale

Single ticket, one lesson, $1.00; series of three lessons, $3.00; table of four, one lesson, $4.00; table of four, three lessons, $10.00. Book Department, Main Floor.

Royal Wilton Rugs

9x12-ft. Size

$54.50

This is the lowest price for which we have ever sold rugs of such quality. And we are sure that anyone who is thinking of getting a new rug this spring will want to see these. In the most popular room size, with a variety of beautiful patterns on grounds of blue, taupe and a rich rose that is in particular demand in this district. There are all-over designs, large bold patterns and some reproductions of lovely Chinese rugs. The rugs are rich looking, and of serviceable quality.

. . . Horne's, Sixth Floor . . .

It's the

DOBBS

KEMBLE

The Dobbs Kemble . . . has a close-fitting crown daintily hand-tucked and a wisp o' brim that's so popular in Dobbs exquisitely soft Light Weight Felt. The broad band of All-Silk Belting Ribbon gives unusual youthfulness to Kemble . . . in many colors and graded sizes.

. . . Horne's, Fourth Floor . . .

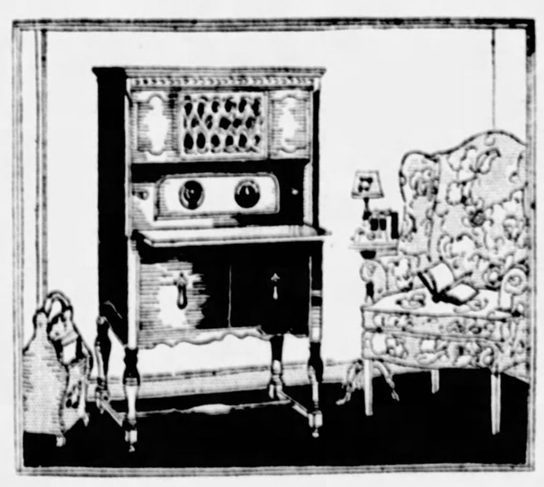

Atwater Kent Electrified Radio

Specially Priced

$97.50

An extraordinary value! The Atwater Kent "35"—6-tube, one-dial, shielded model in a handsome walnut-veneered cabinet of the high-boy type, like the illustration with built-in loud speaker.

The Balkite A-B power unit takes the current directly from the light socket.

Just 22 outfits to sell—so place your order early!

All equipment, complete installation, inspection and one year's service is included at the price.

Convenient Payments.

. . . Horne's, Balcony . . .

Glassware Specials

An opportunity for those who are moving into new homes to purchase useful glassware at low prices. Or for those who wish to replenish their supply of tumblers.

Thin Tumblers, 50c Dozen

Plain thin water glasses of the style that is so popular at a very low price.

Colonial Tumblers, 40c Dozen

Heavy colonial style water tumblers, fine for every day use, specially priced.

Etched Glassware, 50c Each

A group of pretty etched stemware, with green stem and foot. Included are water tumblers, iced tea glasses, cocktail glasses, high and low sherbets, refreshment glasses.

. . . Horne's, Fifth Floor . . .

A Linen Shower For the Bride-to-Be

The lovely gift linens showered upon her by her friends, and some of her own trousseau linens, are being shown in the Dream Cottage tomorrow.

There are many suggestions for those who are entertaining for other brides-to-be.

The little house has been furnished ready for the bride upon her return from the wedding trip. Young couples will be interested in its furniture and furnishings, as they show how comfortable and charming a small home may be made at moderate cost.

. . Horne's, Sixth Floor . .

Garment Bags

$1.95

A timely special — Heavy ticking garment bags with hookless fastener . . . ter clothes may safely . . . pt in these bags dur . . . the summer. There's ro . . . for six garments in each . . . e, and they come in a number of attractive color effects.

. . . Horne's, Main Floor . . .

2 OHIOANS SLAIN

PITCAIN TRAIN VICTIM SUCCUMBS TO INJURIES

G. Sonnio, 40, of 416 Totten street, Wilmerding, died at the Columbia Hospital yesterday a few hours after he had been hit by a Pennsylvania Railroad train at Spring Hill, near Pitcairn.

WILSON'S—*The Men's Store of Pittsburgh*—WILSON'S

For Tuesday and Wednesday—

Clearance Sale

Topcoats

Real Quality Garments at Sharp Price Reductions

$40 TOPCOATS FOR
$27

$50 TOPCOATS FOR
$37

$65 TOPCOATS FOR
$47

The models are the prevailing styles. Fabrics of foreign and domestic weave—tweeds, plaids, herringbones, diagonals—shades and patterns most favored this season. Faultlessly tailored—quarter silk lined.

Clearance, immediate and decisive, is the only reason for the sharp reductions. It's a real bargain opportunity—don't miss it.

George M. Wilson
The Men's Store of Pittsburgh
Seventh Avenue and Smithfield Street

FRANK & SEDER

Dollar Day Bargains in

Wall Papers & Paints

ASBESTOS ROOF COATING Gal. **$1.00** — Stops that leaky roof and will make any roof watertight and weatherproof.

To $1.00 Better Grade Wall Paper 2 Rolls... **$1** — High grade wall papers in beautiful colors and patterns. Ideal for the best rooms in the house.

FURNITURE VARNISH ½ Gal. **$1.00** — A Guaranteed varnish for inside general use. Dust free in 4 hours, hard overnight.

LINOLEUM VARNISH, Qt. **$1.00** — For linoleum—ideal where a tough hard varnish is required. Can be waxed and polished in 24 hours.

Complete Room Lot Wall Paper 10 Wall, 6 Ceiling, 20 Yards Border **$1** — Patterns and colorings suitable for any room—light or medium colorings. Limit 1 room lot to a customer. Dollar Day only!

WHITE DAMAR VARNISH, Qt. **$1.00** — A crystal-white transparent varnish for white woodwork, tile papers, etc. Will not turn yellow.

READY MIXED HOUSE PAINT, ½ Gallon **$1.00** — For inside or outside use—covers well with one coat—dries with a high gloss finish.

A DOLLAR SENSATION! Wall Paper 10 Rolls for **$1** — To $1.50 value. Tapestries, foliages, blocks, tiles, granites, etc. Polychrome blends. Newest bedroom papers, sold with borders.

JOHNSON'S LIQUID WAX **$1.00** — For waxing and polishing furniture and floors. A great Dollar Special!

BLACK ASPHALTUM PAINT, Gal. **$1.00** — A durable protective coating for all surfaces. Wood or metal dries quickly with a high gloss.

Johnson's Wax Outfit — Consists of 1 weighted brush, wax applying cloth and a home-beautifying book. A real sensation at $2.49! **$2.49**

PURE SHELLAC Special, Quart **$1.00** — White or orange—guaranteed 2½ lbs. to the gallon. Can be used for any purposes.

FLAT WHITE PAINT, ½ Gal. **$1.00** — Used for undercoating or any place where a dull flat finish is desired. Very special!

Triple Coated Varnish Tile Paper 6 Rolls for... **$1** — The newest spring patterns made of white damar varnish, with clean white background. All new 1928 patterns. All papers sold with border or decorations.

WHITE ENAMEL, Qt. **$1.00** — For walls and furniture. Leaves no brush marks—gives a hard enamel finish. Also in colors. $2.50 gallon.

VARNISH STAIN, ½ Gal. **$1.00** — A good quality varnish stain in dark and light oak—Cherry and mahogany. A real bargain at $1.

$4.90 Oilcloth Wall Covering 12 Yards **$3.49** — Guaranteed first quality—48 inches wide, 12 yards long. Patterns in blue and white blocks, granites and small designs. Also white glazed finish.

ROOFING PAPER, 1 PLY **$1.00** — Covers 108 sq. ft.—complete with nails and cement. 2-Ply, $1.49; 3-Ply, $1.98

2 OTHERS DYING AFTER GUN DUEL

International News Service.

PORTSMOUTH, O., April 9.—Two men are dead and two others are reported near death in hospitals here today as the result of a gun battle between deputy sheriffs and two men at Slab Run, near here, last night.

Henry Bending, 51, a deputy sheriff, was shot through the head and killed instantly. Garner Vencil, 27, was shot in the abdomen and died in a hospital this morning. Allen Higgins is also in a hospital with serious knife wounds and Green Willis, 47, a deputy, has a bullet wound in the neck which is expected to prove fatal.

Edward Burton, 19, shot in the leg, was removed to the county jail today, charged with murder.

Vencil and Burton are said to have encountered Higgins at a filling station. An altercation began, according to reports, when Vencil asked Higgins to get him some whisky.

Vencil had killed two men previously, according to police. When Higgins refused to go for whisky he and Burton drew knives and cut him seriously, according to reports. The fight continued, Higgins attempting to escape, and the other two following him until they had reached Slab Run, a small ravine a short distance down the road.

By this time a call had been sent to the sheriff's office and as the county car arrived, Vencil and Burton drew pistols, according to reports, and began shooting.

WHEELING WOMAN, MOTHER OF 20, DIES

WHEELING, W. Va., April 9—(AP)—Mrs. Antonio Michael, 65, mother of 20 children, died here yesterday. One daughter, Mrs. E. W. Pell, resides at Cleveland.

Economical

82-CENT DRESS

This gown of cotton print goods, made by a home sewing contestant at Atlanta, Ga., is an example of how to keep down the family budget, say cotton manufacturers and jobbers. Most of the dresses submitted in the contest cost between 75 cents and $1.50.

(Advertisement)

POWERFUL YET GENTLE POSLAM HEALS ECZEMA

Poslam is the most concentrated of skin remedies, yet its medication is so safe and gentle that it may be used freely, even on a baby's tender skin. It stops itching INSTANTLY and quickly overcomes tormenting, disfiguring eruptions. At all druggists—only 50c.

FREE Write for special test box. POSLAM CO., 234 W. 54th St., New York, N.Y.

PAIN

Why endure pain? Once or two Anti-Kamnia Tablets—pain's greatest enemy—will soothe away the most severe pain of rheumatism, headache, neuralgia, lumbago, sciatica, etc. Quickly break up colds, fever and grippe—end insomnia and nervousness. Scientific, balanced formula insures safety and certain results. Prescribed by doctors and dentists for more than 35 years. 25 millions used annually. Sold by druggists everywhere in vest-pocket size tins, 25 cents. A-K on every tablet.

Anti-Kamnia
Quick Relief from Pains and Aches

HEAR YE! HEAR YE!! HEAR YE!!!

PEERLESS SECOND ANNUAL

"YEAR'S GREATEST" NEW CAR SALE

We Have Purchased Two Trainloads Of Peerless Cars

Model 6-60 $1195.00 to $1295.00
Model 6-80 $1295.00 to $1395.00
Model 6-91 $1895.00 to $1995.00
Model 8-69 $2245.00 to $2645.00
all prices f. o. b. factory

100 Peerless Motor Cars to be sold in one week

Peerless is one of only 5 Motor Car Manufacturers successfully doing business today who have been continually building and selling their own product for over 25 years.

They have applied all that has been learned in 25 years of car manufacture, every advantage known in building six-cylinder and eight-cylinder motors!

Every feature a quarter of a century could add to car comfort—riding ease—smooth running—unfailing dependability.

We can only accomplish this Selling Feat by the most intensive Sales Methods, which is our straight-from-the shoulder reason for this EXTRAORDINARY SELLING PLAN with unheard-of features in the merchandising of high-grade motor cars.

This innovation in selling is limited to 100 1928 Model PEERLESS Motor Cars—and positively restricted to one week's selling. The principle of co-operative buying makes the unusual features possible. Selling 100 PEERLESS cars in one week means large sales volume with minimum selling expense—100 prospective purchasers (and 100 only).

SPECIFICATIONS

Prices — $1195 to $2645, all prices f. o. b. factory.

Wheel-Bases — 116, 120, 128 and 133 in.

Engines — 6 cylinders and 8 cylinders.

Crankshaft—7-bearings with Ringtrue interchangeable bearings.

Brakes—Peerless 4-wheel Lockheed hydraulic, for a quick, safe stop.

Bearings — Timken throughout.

Steering—Ross Cam and Lever which makes turning exceptionally easy.

Miscellaneous —Air cleaner, oil purifier and gasoline screen.

A Price Within Reach of All

And lower in price than any cars PEERLESS ever built. Yet cars that look, act and are quality! As you stand off and look at their rich distinctive beauty, you know that these cars are genuinely Peerless, through and through. No one ever dreamed cars like these could be built at prices so low—yet here they are. Only $1195.00 to $2645.00.

7-Bearing Crankshaft Since 1923.

Provides Smoothest Running Motor.

PEERLESS SIX-91 FIVE PASSENGER SEDAN

SEDAN, $680 DOWN PAYMENT

Your Old Car Applies on Down Payment
Balance in 12 Equal Monthly Payments

PEERLESS SIX-91 VICTORIA
SEATS FOUR IN COMFORT

$680 DOWN PAYMENT

Your Old Car Applies on Down Payment
Balance in 12 Equal Monthly Payments

All Peerless Models and Body Styles Are Being Offered During This Special Sale.

Ten Extraordinary Features!!

If You Are Considering the Purchase of a Motor Car—NOW Is the Time and This Is the OPPORTUNITY!

No. 1 Down Payments and Monthly Payments—You can become the happy owner of a Peerless Motor Car for a minimum down payment. The balance is distributed over a period of 12 months making the payments comparatively small, easy and convenient for many who have heretofore considered the buying of a really fine motor car a hardship.

No. 2 "Trade-ins"— You can trade your old car in and receive a satisfactory allowance, in fact every opportunity is afforded to make it easy for you to own a Peerless car.

No. 3 Membership in Pittsburgh Motor Club— This entitles you to all the privileges of the Club for one year—ask us for complete information on this.

No. 4 Free Oiling and Greasing Service—This extraordinary feature applies to cars sold during this sale and entitles purchasers to FREE OILING and GREASING SERVICES once every thirty (30) days for a period of six months, at our SERVICE PLANT.

No. 5 Relief and Life Insurance Feature— Should the Purchaser be disabled from accident or sickness for more than fifteen days, this PROTECTION will pay the whole or proportionate amounts of all monthly installments due during the Purchaser's disability, excluding the first fifteen days. Should the Purchaser be accidentally killed, this PROTECTION will immediately pay the entire part of the balance due on the time payment contract from the date of death.

No. 6 Free Driving Lessons— Thoroughly competent drivers, real experts in the efficient operation of motor cars will give you and your wife FREE Driving Lessons. You will be surprised to find how easy it is for every member of your family to drive a Peerless car.

No. 7 Free License— To all purchasers of new Peerless cars during this sale of one week only, we will purchase the new license for your new car gratis.

No. 8 Initial Monogram— We will Block your initials on door of car to complete its individuality.

No. 9 Full Equipment— All new Peerless cars sold during this sale will be equipped with bumper and bumperettes, spare tire, tube, tire cover, automatic windshield cleaner, shock absorbers, radimeter on instrument board, windshield wings on open models, stop light.

No. 10 The Double Guarantee— (A) The great Peerless Motor Corp., with twenty-five years building of fine cars, stands back of every Peerless as being the foremost motor car value in its class, in reasonable first cost, appearance, comfort, ease of operation, performance and sturdy construction throughout. (B) In addition this company guarantees every Peerless car against any mechanical imperfection for a period of ninety (90) days and maintains one of the most efficient SERVICING ORGANIZATIONS in this city.

COME TODAY—BE AMONG THE FIRST OF THE 100

Remember, this Sales Plan with its extraordinary features is positively limited to one week's selling and restricted to one hundred (100) 1928 Peerless six and eight-cylinder Motor Cars and is being done to emulate the success of our first annual "Year's Greatest" New Car Sale of last August and for the benefit of the public of this city as well as Western Pennsylvania. Considering the small and convenient down and monthly payments, the "Trade-in" Privilege, the Membership in the Pittsburgh Motor Club, the Free Oiling and Greasing Service, the Relief and Life Insurance feature, the Free Driving Lessons, the Free License, the Free Initial Monogram, the Full Equipment on Peerless Cars, the Double Guarantee and the unlimited selection from four different sized models of twenty-five body styles and beautiful color combinations, this Sales Plan is unquestionably the Motor Car Buying Opportunity of your life. Come in, bring the family, whether you purchase or not, this big movement of Brand new Peerless cars will be a revelation to you.

Special Notice

You owe it to yourself and to your family to fully investigate these Unprecedented Sale Features that now make the buying of a fine motor car so easy as to be within the grasp of everybody.

Steel City Automobile Company

3964-66-68 Forbes Street — Opposite Hotel Schenley
Private Exchange—MAYFLOWER 5493 — Pittsburgh, Pennsylvania

All Peerless Dealers in Western Pennsylvania Identified With This Sale!

PEERLESS HAS *ALWAYS* BEEN A GOOD CAR

Open Evenings

If you cannot come during the day, by all means come in the evening. Bring your wife and family. Let them see these remarkable cars and KNOW these unusual sale features.

FRANK & SEDER Dollar Day

10 A. M. TO 2 P. M.

4 HOUR SALE

Room Rugs

Sloane's Axminsters and Fringed Wilton Velvets

$21.75

81 Room Rugs in a Fast 4-Hour Selling!

9x12-ft. Sloane's Axminsters, 9x12-ft. Wilton Velvets, Seamless Velvets, 11.3x12-ft. Katonah Velvets, Chinese, Oriental and Chintz patterns. All lovely spring colorings, ideal for any room.

Frank & Seder—Sixth Floor

Children's Shoes for
High and low styles—fine makes—broken sizes. While 150 pair last. $1
Third Floor

Boys' Pajamas for
1 and 2-piece styles—summer weight materials—in all sizes. Tomorrow at $1. $1
Fourth Floor

Men's Slippers now for
Leather house slippers, in tan, red and blue, with soft leather soles, sizes 8 styles for men & boys. $1
4th Floor

Boys' Underwear for
2-piece style. Ribbed Jerseys with striped trunk trimmings. All sizes. Special at $1. $1
Fourth Floor

Boys' Stockings, 4 prs.
Parker Knit brand. Made of good durable materials. Fast black. All sizes. $1
Fourth Floor

Swiss Knit Ties, 3 for
Beautiful Swiss knit ties—neatly lined. Wonderful variety to choose from. $1
Fourth Floor

Boys' Union Suits, 2 for
Athletic style—in sizes to 36. A real Dollar Day special. $1
Fourth Floor

Men's Sox, 3 prs. for
Silk-mixed sox, in new spring patterns and colors. Big variety. Tomorrow at 3 pairs for $1. $1
Fourth Floor

Andrew Geller Shoes

Women who know Andrew Geller shoes know that they have never been sold for so low a price before. Smart new styles direct from the New York Retail Shops of Andrew Geller. All styles and sizes, but not all sizes in every style.

$3.95

Frank & Seder—Third Floor

Kitchen Stools, each at
Beautifully made — extra high—for use in ironing and all kitchen work. $1
Balcony

Athletic U. Suits, 2 for
Broken lines and odds and ends of men's high-priced garments. Sleeveless, knee length. Closed crotch. 4th Fl. $1

Floor Mops, new for
All-wool strands, with a big, large mop — reversible—for either dry or oil. Long handle. $1
Balcony

Men's Mussed Shirts
Broken lines and slightly mussed shirts. In collar-attached and neckband styles. $1
Fourth Floor

Silvered Bottle Lamps
Mirrored bottles with paper pleated shade—in rose, blue, gold or green. $1
Balcony

3-Lb. Cotton Batts
Good heavy quilted cotton batts well stitched. Dollar Day sensation! $1
Fifth Floor

Framed Baby Pictures
Size 11x18 size. Heaven's Gift. Just a Little Dream and other subjects. $1
Balcony

Cheese Cloth, 15 yds.
Suitable for many purposes—good quality—in sanitary packages. $1
Fifth Floor

Photo Frames, now for
Completely equipped with glass panel and back, plat finish and silver finished. $1
Balcony

Rayon Spt. Satin 2 yds.
All the latest shades including black and white. Lustrous finish. $1
Fifth Floor

Elec. Candle Torchiers
In new green-gold finish—sturdily built, complete with natural finished candle. $1
Balcony

Printed Percales, 4 yds.
32 inches wide, fast color, all the latest color combinations. $1
Fifth Floor

BASEMENT

Dollar Shoe Sale!

For Women, Boys and Girls!

Women's Assorted Pumps and Oxfords—In tan, velvet, satin, etc. All heel heights.
Boys' Tan Oxfords—Solid leather soles—rubber heels.
Girls' High Lace Shoes—Tan and patent vamps, combination colored kid tops. All sizes.
Children's Scuffers with combination tops. All sizes.

$1

Frank & Seder—Basement.

Electric Toasters for
Large size—heavily nickeled body and specially treated heating element. $1
Balcony

Unbl. Sheeting, 3 yds.
Good heavy quality; 87 inches wide; suitable for many household uses. $1
Fifth Floor

Plate Glass Mirrors
Clear glass panel with beautiful polychrome frame and picture panel top. $1
Balcony

Bridge Sets Now Only
Consists of 1 cloth and 4 napkins to match. Fast color. Dollar Day special for only $1. $1
Fifth Floor

Toilet Paper, 10 rolls
Scott tissue—regularly priced much higher—a real Dollar Day bargain. $1
First Floor

Fountain Syringe for
Made of heavy grade rubber—priced very low for tomorrow at $1. $1
First Floor

Women's Hose, now for
Full fashioned pure thread chiffon and service weight stockings. All leading shades. $1
First Floor

Assorted Jewelry for
Antique costume jewelry—all new spring colors. Earrings, beads, bracelets, brooches, etc. $1
First Floor

Jeweled Ash Trays for
Combination glass and silver finished. An exceptional value tomorrow at $1. $1
First Floor

Washable Gloves, 2 prs.
Washable fabric gloves, 7 clasps and novelty cuffs. Light and dark shades. $1
First Floor

Wom. Neckwear 2 for
Lace and Crepe Novelty Neckwear — reduced for Dollar Day at 2 for $1. $1
First Floor

Wom. 'Kerchiefs 12 for
Good linen handkerchiefs with 1/16-inch hems. Dollar Day at 12 for $1. $1
First Floor

Curtain Rods, 10 for
Goose neck ends—extension style—manufactured by Kirsch. Flat style. $1
Sub-Basement

Curtain Madras, 3 yds.
36 inches wide—embroidery patterns. Fine, washable quality. Very special. $1
Sub-Basement

BASEMENT

Women's New Spring Hats

The newest and smartest styles and colors. New materials in all head sizes for women, misses and matrons. While 300 hats last at $1.

$1

Frank & Seder—Basement

Turkish Towels, 5 for
Good, heavy absorbent quality; soft white with colored borders. Remarkable value. $1
Fifth Floor

Seamless Sheets Priced
Full bed size; good quality; strong, durable muslin; deep hem; seamless. $1.39 value. $1
Fifth Floor

Mercerized Cloth New
Good quality mercerized damask cloths; size 54x54 in.; scalloped and hemstitched. $1
Fifth Floor

Turkish Towels, 2 for
Extra heavy weight. Large size; plain white. Others with colored borders. $1
Fifth Floor

Stamped Spreads New
Unbleached muslin bedspreads, full size, in many attractive designs. $1
Fifth Floor

Window Shades, 2 for
36x72-in. size, large variety of wanted colors, complete, ready to hang. Special. $1
Sixth Floor

New Cretonnes, 4 yds.
36 inches wide. Big variety of patterns and colorings. Dollar Day 4 yds. for $1. $1
Sixth Floor

50-inch Velours, Yard
Also 48-in. Rayon striped damask—all grouped in one great bargain lot. $1
Sixth Floor

Harbor Chair Pads, ea.
Boxed edge chair pads — reversible covered; all with button tufted for chairs and rockers. $1
Sixth Floor

4 Yds. Awning Stripe
Better grade. Green or brown. Heavy 6-ounce weight. Dollar Day special, 4 yards $1. $1
Sixth Floor

Portieres, Couch Covers
Snowflake summer portiers and striped couch covers—richly colored. $1
Sixth Floor

Hall Runner, 3 yds. for
Rose, blue, gold and tan grounds. Border design. A big Dollar Day bargain at 3 yds. for $1. $1
Sixth Floor

Footstools, Priced at
Walnut finish with tapestry tops. Regularly priced much higher. Tomorrow at $1. $1
Sixth Floor

Filet Panels, Each Now
45 in. wide. Rayon fringed ecru net panels. One to a window style. $1
Sixth Floor

11 Rubber Stair Treads
Extra heavy grade of rubber treads. Mahogany color. $1
Sixth Floor

Casement Gauze, 4 yds.
Figured casement gauze; 36 inches wide. Ecru shades. Three patterns. $1
Sixth Floor

Curtain Swiss, 4 yards
36-inch dot and figure swiss—for curtains in kitchen and bathroom. 59c value. $1
Sixth Floor

Krinkle Cloth, 3 yds.
38 in. wide—makes shades and drapes in a jiffy. Regularly sold for much higher. $1
Sixth Floor

Cretonne Pillows, 2 for
Also pads — square shape. Cotton filled — well made; beautiful chair pads. $1
Sixth Floor

Mattress Covers, Each
Full or single size — of good muslin. A real bargain for Dollar Day. $1
Sixth Floor

Rayon Pillows, Each
Brand new shapes — also fancy creonne effects—big Dollar Day special. $1
Sixth Floor

Inlaid Linoleum, sq. yd.
New spring patterns. Nairn's Gold Seal and Armstrong grades. $1
Sixth Floor

Linoleum, 2 sq. yards
Cork body "Gold Seal" linoleum — rich tile and block patterns. $1
Sixth Floor

Sanitary Outfit Now for
Consists of 1 plastic sanitary belt, 1 sanitary apron and 2 dozen sanitary napkins. $1
Fifth Floor

Floorcovering, 3 sq. yd.
Five new patterns. Linoleum and Inlaid tile designs. 2 yards wide. $1
Fifth Floor

36x63-inch Rag Rugs
Hit-and-miss patterns, also Wilton center braided edge 18x32 in. throw rugs. $1
Sixth Floor

Rug Surround, 3 yards
36 inches wide. Hardwood butterie. Very special at 3 yards for $1. $1
Sixth Floor

Fur Ensemble Collars
Ready made fur ensemble collars with silk scarf. Dollar Day only. Come early. $1
Second Floor

Ready Made Fur Collars
Cut full, sufficient width and length for any size collar. Ready made. $1
Second Floor

BASEMENT 4-HOUR SALE!
From 10 A. M. to 2 P. M. Only!

Girls' Coats

Tweeds, Velours, Plaids etc. Plain and fur-trimmed styles. Sizes 2 to 14 years. Regular prices will prevail after the advertised hours! Come early!

$5

Sub-Basement

Fur Trimmings, yard
4-in. Fox, also Leopard Cat, Monkey Fur, Nutria, Coney, Badger, etc. 1, 2, 4 in. wide. Second Flr. $1

Tots' Walking Dresses
Dainty little dresses of voile, prints and broadcloths. All sizes. $1
Third Floor

Babies' Dresses, 2 for
Of soft batiste — lace trimmed yoke. Very special at 2 for $1 $1
Third Floor.

Babies' Blankets, 2 for
Size 30x40—pink and blue —regularly priced much higher. Tomorrow at 2 for $1. $1
Third Floor

Babies' Kimonos, 3 for
Also gowns and gertrudes. Pink and blue trimmed. Priced at 3 for $1. $1
Third Floor

Babies' Bonnets now
Made of good quality crepe de chine and capital silk. All new colors. $1
Third Floor

Tots' Wash Suits for
Guaranteed washable materials—in sizes 1 to 6 years. Dollar Day sensation at $1. $1
Third Floor

New Wash Frocks for
For women — guaranteed fast colors—all sizes. New spring patterns. Fine materials. $1
Third Floor

Wom. Underwear, 2 for
New spring undergarments —gowns, slips, bloomers, chemisez, etc. Regular & extra sizes. $1
First Floor

Child's U. Suits, 3 for
Nainsook union suits in elastic or loose knee styles. Sizes to 12 years. Dollar Day 3 for $1. $1
First Floor

Women's Bandeaux, 2
Brocaded and satin materials — specially priced for tomorrow at 2 for $1. $1
Third Floor

Women's Corsettes, for
Made of fine quality brocaded fabrics — perfect fitting in all sizes. Great Dollar special. $1
Third Floor

Rayon Undies, 2 for
Children's Rayon vests and bloomers, in flesh and peach shades. Sizes to 12 years. $1
Third Floor

Rubber Tea Aprons, 4
Ruffled and flower trimmed —all colors. A special Dollar Day bargain. $1
Fifth Floor

Child's Sox, 6 prs. for
Fancy combed cotton sox—well made. Variety of colors. All sizes. $1
Basement

Rayon Underwear, 2 for
Assorted styles and sizes. Vests, step-ins and chemises. All assorted colors. $1
Basement

Boys' Sport Sox, 4 prs.
Seven-eighths length sport sox with elastic ribbed tops. Well made—good quality. $1
Basement

Women's Hose, 4 pairs
Rayon stockings, in a big variety of colors. All perfect. Sizes 8½ to 10. $1
Basement

Wom. Union Suits, 2 for
Good quality combed cotton union suits, tailored or striped and plain. Unusual values! $1
Basement

Children's Hose, 6 prs.
Full combed cotton stockings in a big range of sizes and colors. 6 pairs for $1. $1
Basement

Children's Hose, 3 prs.
Fancy plaited stockings in a good assortment of colors. All sizes. Dollar Day special. $1
Basement

Chds. Sport Hose, 3 prs.
½ length sport stockings, well made—Tomorrow at 3 pairs for $1. $1
Basement

Brassieres, now 4 for
Also lot of bandeaux—of fine broades and silk striped materials. All sizes and styles. $1
Basement

Women's Vests, 4 for
Good quality combed cotton vests—made to sell much higher. Dollar Day sensation! $1
Basement

Wom. Union Suits, 3 for
Good quality combed cotton union suits in assorted styles and sizes. $1
Basement

Corsetelles and Girdles
4-garter corsetelles, corsets and girdles. Wide assortment to choose from. All sizes. $1
Basement

Women's Hose, 2 pairs
Silk, silk and rayon stockings in a variety of leading colors. Sizes 8½ to 10. $1
Basement

Child's U. Suits, 4 for
Athletic union suits of good quality materials—bloomer bottoms and knee knee styles. $1
Third Floor

Sanitary Napkins, 4 dz.
A well-known brand—one dozen to box; a great bargain at 4 boxes for $1. $1
Basement

New Spring Fur Scarfs
All the newest spring shades—sell regularly for much higher. $1
Sub-Basement

BASEMENT 4-HOUR SALE!
10 A. M. to 2 P. M.

TOTS' COATS

A sensational value for four hours. Cunning little styles. Fashioned of waned new Spring materials. Sizes 2 to 6.

$3

Basem't Infants' Dept.

Men's U. Suits, 2 for
Broadcloths, Rayon Stripes, etc. Athletic style. Also ribbed short sleeve, ankle length. All sizes. $1
Basement

Men's Shirts, 2 for
Clearance of 400 good quality shirts, slightly soiled in handling. Worth double and more. $1
Basement

Men's Rayon Un. Suits
Beautiful lustrous rayon union suits, in white and colors. All sizes. Limit 2. $1
Basement

Men's Shirts now for
Rayons, Rayon broadcloths, etc. All styles. Worth up to $3. All perfect. $1
Basement

Men's Work Pants, for
Heavy blue work pants, in assorted shades. All sizes. Dollar Day bargain. $1
Basement

Boys' U. Suits, 2 for
Genuine "Rexford" brand Athletic union suits, made just like dad's. All sizes. $1
Basement

Men's Work Shirts, 2
Heavy cheviots, blue coiba dots, khaki, etc. Triple stitched. All sizes. $1
Basement

Boys' Shirts, 2 for
Assorted lots of plain colored shirts, in coat style. All perfect. All sizes, 12½ to 14. $1
Basement

Men's Overalls, now for
Extra heavy blue denim overalls—cut full and strongly made. All sizes. $1
Basement

Babies' Shirts, 4 for
Pin-back and button-front styles. Rayon and knit materials. Also bands. Sizes 2 to 6. $1
Basement

Girls' Bloomers, 8 for
Of good quality muslin, nainsook and percale. White and colors; all sizes; slightly irregular. $1
Basement

Ray. Drapery, 1½ yds.
50 inches wide — figured rayon drapery, in natural shade only. $1
Sub-Basement

Men's Underwear, 2 for
Best grade ribbed shirts and drawers—also grey mixtures. All sizes. $1
Basement

Tots' Creepers, 3 for
All new spring colors—made of good quality materials. All sizes. $1
Basement

Girls' Combinations, 2
Trimmed with embroidery and laces. Made of fine quality nainsook. All sizes. $1
Basement

Babies' Kimonos, 4 for
Also lot of gowns and bags, all short pertrudes. Dollar Day bargain. $1
Basement

Women's Smocks, 2 for
Also misses'—of good quality materials. Special for Dollar Day. All sizes. $1
Basement

Babies' Buntings for
Of good quality Elderdown with lined hoods and arm holes. $1
Basement

Women's Stepins, 3 for
Made of good quality materials, trimmed with insertion laces. All new spring shades. $1
Basement

Women's Blouses for
Worth double — of broadcloth and rayon, short and long sleeves; white and colors. $1
Basement

Costume Slips at 2 for
Of good quality rayon silks; were sateen, broadcloth and nainsook. Regular and extra sizes. $1
Basement

Babies' Dresses, 3 for
Of fine quality nainsook —lace and embroidery trimmed. Slightly irregular $1
Basement

Girls' Slips Now 3 for
Of good quality nainsook and sateen; trimmed and tailored; sizes 2 to 12. $1
Basement

Wom. Bloomers, 4 for
Made of good quality materials; white and colors. All sizes. Trimmed with laces and pretty ruffles. Basem't $1

Middy Blouses at 2 for
Made of good quality flannelette. Jean-trimmed styles. All sizes for women and misses. $1
Basement

Nightgowns Now 2 for
For women; made of fine materials; trimmed and tailored styles. Regular and extra sizes. $1
Basement

Apron Dresses at 2 for
Of good quality ginghams and prints; pretty checks etc. Regular and plenty of extra sizes. $1
Basement

Women's Sweaters for
Also misses'—slumberjacks, cricketts, slip-over styles. New shades. $1
Basement

Rayon Bloomers, 2 for
For women, misses and children; made of good heavy quality rayon. All new shades. All sizes. $1
Basement

Tots' Dimity Dresses, 3
Also voiles. All the newest spring patterns; trimmed with fine laces and embroidery $1
Basement

Rayon Mixed Dresses
For women and misses—all new styles and colors. All sizes in the lot—a great dollar bargain. $1
Basement

Extra Size Dresses at
Sizes 46 to 52. Prints and ginghams. In pretty figures, checks, etc. $1
Basement

Babies' Blankets, 2 for
Norman blankets in size 30x40 — pretty animal designs pink and blue borders. Special. $1
Basement

Tots' Panty Dresses, 2
Clever styles of good quality materials, all new styles. All colors. Sizes 2 to 6. $1
Basement

Pongette Casem't, 5 yd.
36 inches wide—mercerized finish—in blue, rose and natural $1
Sub-Basement

Ray. Damask, 1½ yds.
Beautiful striped rayon damask—56 inches wide—in a big assortment of wanted colors. $1
Sub-Basement

Rayon Drapery, 4 yards
Natural shade only — 36 inches wide—beautiful designs. $1
Sub-Basement

Oilcloth Covers 2 for
Mitred in size — beautiful designs in green and blue —good seconds. Unusual values! $1
Sub-Basement

Tomorrow! Second Floor! 10 A. M. to 2 P. M.

4 HOUR SALE

New Spring Coats at $16.50

Coats you'll be surprised to find at this low price. The selection includes both silk and cloth materials; handsomely lined—many of them fur-trimmed.

A Good Range of Sizes For Both Women and Misses

Frank & Seder—Second Floor

Bath Towels Now 5 for
Double thread firm woven bath towels with fast colored borders. $1
Sub-Basement

Rope Portieres, Now for
Valance style, with rayon tapestry side bands. Wanted colors. Very special! $1
Sub-Basement

Krinkle Shades Now at
36 inches wide — krinkle cloth shades—mounted on guaranteed rollers, tassel included. $1
Sub-Basement

Boys' Hose, 5 Pairs for
Heavy double thread stockings, fast black. All sizes. $1
Basement

Hall Runners, 3 yds. for
24 inches wide, felt base hall runners, in rose, tan and blue grounds. $1
Sub-Basement

Boys' Wash Suits, 2 for
Sample lot of fine grade wash suits in all colors—all sizes, 3 to 8 years. A bargain. $1
Basement

Cretonnes, 6 yds. for
Large variety of beautiful new spring patterns. For drapes, covers, etc. $1
Sub-Basement

Boys' Blouses, Now 2
Broadcloths, lined collars, yokes and open cuffs; all sizes 6 to 16 years. $1
Basement

5,000 Yds. All Silk

Crepe de Chine, Fine Flat Crepes

$1.00 Yd.

39 inches wide—all pure silk, beautiful qualities, for dresses, lingerie, etc., in 50 new spring shades. An exceptional Dollar Day bargain!

Frank & Seder—Fifth Floor

Fl. Cover'g, 3 sq. yds.
Full rolls of bright new spring designs and colors. Heavy enamel finish. Inlaid grade. $1
Sub-Basement

Boys' Lined Pants for
All wool and mixtures—full lined knickers. All sizes. 7 to 16 years. $1
Basement

Panel Curtains Each at
Beautiful rayon fringe panel curtains, in very shade only. 2½ yards long. A bargain. $1
Sub-Basement

Boys' Sport Sweaters
Fancy figured patterns in sizes up to 36. Slip-over styles. $1
Basement

Ruffled Curtains, 2 prs.
3-piece sets, voile or marquisette, plain or colored ruffles, 32-in. valance and tie-backs. $1
Sub-Basement

Boys' Pajamas, 2 for
Good quality cotton percale pajamas—rayon frog trimmed. 2-piece style, 4 to 14 years. $1
Basement

Rubber Stair Treads, 11
Corrugated rubber stair treads, in black and mahogany colors. $1
Sub-Basement

Boys' Play Suits, 2 for
Heavy blue denim and steifel stripe play suits—well trimmed. All sizes, 3 to 7 years. $1
Basement.

Inlaid Linol'm, sq. yd.
Attractive patterns. Genuine "Good and" brand; Burlap back. Please specify measurements. $1
Sub-Bsmt.

Boys' Union Suits, 3 for
Summer weight union suits, of good quality high count Athletics. Also Nainsook. $1
Basement.

Velvet Carpet, yd., for
27 inches wide—6 new patterns and colors. Suitable for stairs and halls. Special. $1
Sub-Basement

Boys' Pants, now 2 for
Wool tweed knickers and other lots. All sizes, 8 to 16 years. A big special. $1
Basement

Great Basement Sale! New Spring

DRESSES

$4.74

Wonderful value-giving group! Fine quality silk materials beautifully tailored in the newest and smartest styles and colors; all sizes 16 to 50.

Sub-Basement

Rayon Drapery, 4 yards
Natural shade only — 36 inches wide—beautiful designs. $1
Sub-Basement

Boys' Linen Suits for
Beautiful all-linen washsuits, assorted styles. All sizes $1
Basement

Men's 'Kerchiefs, 20
Good quality white hemstitched handkerchiefs; regular size. Limit 20 to a customer. $1
Basement

Men's Ties, Now 3 for
Beautiful new silk ties—all the newest spring patterns. Special, 3 for $1. $1
Basement.

Men's Underwear, 3 for
Regular 59c good quality balbriggan shirts and drawers. White and ecru. All sizes. $1
Basement.

Men's Sport Sweaters
Fancy rayon mixed sport cricket sweaters. All perfect. All sizes. $1
Basement.

Men's Sox, 10 Pairs for
Regular 20c value. Fine cotton sox, plain and colors, seamless, all sizes. A real bargain. $1
Basement.

Men's Pajamas, now at
Broadcloth, etc. Plain and fancy patterns. All perfect. All sizes. $1
Basement.

Men's Sox, 5 Pairs for
Fancy rayon plaited sox in all new patterns. All sizes. Values to 50c pair. A bargain. $1
Basement.

Men's Sox, 3 Pairs for
Silk and rayon and rayon plaited fancy sox, in all the newest patterns and colorings. $1
Basement.

Tots' Silk Bonnets, 2
Of heavy quality silk, silk poplins and wool crepes, trimmed and tailored styles —all colors. $1
Basement

Wom. Sateen Dresses
Made of fine quality lustrous sateen, trimmed and tailored styles. Regular and extra sizes. $1
Basement

Vestee Blouses, 2 for
For women and misses—made of good quality materials in white and colors. All sizes. $1
Basement

BASEMENT 4-HOUR SALE!
10 A. M. to 2 P. M.!

Certainteed Art Rugs

$6

9x12 ft. size—guaranteed 100% perfect. 10 beautiful patterns and colorings. Suitable for bedroom, living room and dining room. For 4 hours only at $6.00.

Sub-Basement

Buy an Extra Boy's 2-Pants Suit for

Here's the Plan:

Select any $4.75 boys' 2-pants suit which will cost you $4.75. Then from the same group select another suit of equal value and pay only one dollar—thus, you get two suits for $4.75. If you can't use two suits yourself, bring a friend, split the difference, each suit costing you $2.88!

All sizes, 8 to 17 yrs. Limit 2 suits to a customer.

$1

Frank & Seder—Basement

Wom. Slippers, 2 prs.
Felt and satin slippers in a big variety of beautiful colors. All sizes. $1
Basement

Babies' Bathrobes, 2
Good quality bathrobes — trimmed with pockets, cord and tassel. $1
Basement

Children's Shoes now
Also misses' patent, tan straps and oxfords. All sizes. Dollar bargain! $1
Basement

Babies' Stock'gs, 4 prs.
Of good quality rayon in white and black. Also rayon sox. Sizes 4 to 6½. $1
Basement

BASEMENT COAT SALE!

Great After-Easter Reductions

New Silks
New Tweeds
New Twills
New Kashas

$10

A remarkable underprice for high grade Spring Coats of such fine quality. These Coats were selling at much higher prices before Easter. All the newest and smartest styles are included tomorrow!

Tuesday we offer what we believe to be the finest and smartest Coats obtainable anywhere at this low price. By attending this sale tomorrow you are sure of securing a Coat which will give you infinite satisfaction—both in style and wearing quality—at a price that's outstanding. Many are silk crepe lined. You'll find only the newest styles and colors. Choice of hundreds of stunning plain and fur trimmed models.

COLORS!
Grays, Tans, Green, Middy Blues, Rosewood, Black, Natural Kasha, Etc.

Newest Styles
For Misses!
For Women!
For Stouts!

STYLES!
Newest Collars!
Silk Throws!
Queen Anne Collars!
Cuffs! Throws!
Etc.

REGULAR AND EXTRA SIZES 16 TO 52

Frank & Seder—Sub-Basement

The Plays and Players on Stage and Screen

THE PITTSBURGH SUN-TELEGRAPH

Each Visitor to Movie Studio Of Hollywood Costs Producer About $100, Experts Estimate

LOS ANGELES, April 9.

EXPERTS have estimated that every visitor to a motion picture studio costs the studio in the neighborhood of $100. Visitors distract actors from their work, interrupt the intricate and highly complicated organization which has been built up for the making of motion pictures, and occupy the attention of people who are receiving large salaries to produce pictures.

Two or three groups of visitors alone are able, quite innocently, to increase the costs of a picture by several thousand dollars. They visit a set where a director is endeavoring with patient skill to win from an actor or a cast a certain feeling. Just as he has worked his people up to the right mood, strange faces are seen, peering past the lights, curious, questioning. The mood is broken, the players lose their emotional feeling for the scene. Much time has been lost. The schedule mapped for that day is not carried out.

Through bitter experience studios have learned that two or three visitors admitted to the studio in a spirit of hospitality, can cost their hosts a good many thousand dollars before their apparently harmless tour is over.

Studio officials estimate that studios would be out of business in a year if they were to throw open their doors to everyone desirous of invading the magic land behind the high walls which conceal their fascinating mysteries.

Visitors do get into studios, of course, but the vast majority of those who try, fail. Approximately 2,000 sight-seeing tourists are turned away from the gates of Hollywood motion picture studios each week day.

This figure is based upon the records kept by the gatemen at the various studios. The estimate checks with the figures for tourist traffic compiled by the Los Angeles Board of Trade.

Less than a quarter of 1 per cent who try to "crash the gate" manage to persuade the alert gatemen to let them pass.

Bribes, threats, cajolery, lodge grips and pass words are all tried—vainly. The gateman and the visitor from Iowa may be brother Elks or pally Rotarians in their off hours, but when the gateman is on the gate, he is deaf to prayers.

Because a first-class motion picture studio, like the Paramount studio in Hollywood or the Metro-Goldwyn-Mayer studio in Culver City is the modern equivalent of Barnum's "Greatest Show on Earth," every person in California, visitor or resident, not connected with studio work, would give his or her eye teeth to get inside those mysterious high walls.

BENEFIT SHOW TUESDAY

Pittsburgh officials of the Stanley Company of America have completed arrangements for the benefit show to be given in the Davis Tuesday midnight as a contribution to annual N. V. A. week.

The object of this festivity, participated in by 50 theaters throughout the United States and Canada, is to aid sick and benefit fund of National Vaudeville Artists. This year the proceeds are to be applied to the sanitarium nearing completion at Saranac Lake, N. Y.

Bert Lytell, headliner in the Davis this week, has signified his willingness to act as master of ceremonies. On the program also will be acts now appearing in the Alvin, Penn, Stanley, Davis, Sheridan Square and the Harris. All of these artists have contributed their services, as have also the musicians and stage hands, and indications point to a rousing good show.

Another midnight show for the same purpose will be held in the Sheridan Square Thursday.

In Charge

BERT LYTELL

Mr. Lytell, headliner in the Keith-Albee vaudeville in the Davis this week, is to act as master of ceremonies at the midnight show to be given in the Davis Tuesday to swell the National Vaudeville Artists' sick and death benefit fund.

STOCK REOPENS IN PITT

The second summer season of the George Sharp Players in the Pitt begins tonight, when the company, headed by Ralph Morgan and Anne Forrest, will be seen in "Take My Advice," a comedy in which Mr. Morgan played the leading role on Broadway this season.

Tonight, under the auspices of Syria Temple Automobile Club, the first local performance of "The Love Call" will be presented in Syria Mosque. Beginning tomorrow night, and for the rest of the week, it will hold forth in the Alvin.

"Wings," a photoplay of the late war in the air, will have its Pittsburgh premiere in the Nixon tonight. It has a cast including Clara Bow, Charles Rogers, Richard Arlen, Johnya Ralston, El Brendel, Gary Cooper and Arlette Marchal.

Bert Lytell heads the vaudeville in the Davis this week, appearing in a dramatic playlet, "The Valiant." On the screen is William Russell in "Woman Wise."

The chief attraction in Loew's Aldine this week is the appearance of James J. Corbett, former heavyweight champion of the world, and Bobby Barry, the half-pint comedian in a comedy act. The feature picture is "Baby Mine," with George K. Arthur and Karl Dane.

William Haines' starring film, "The Smart Set" is in Loew's Penn this week. The stage show, "Sun Shades" features Joe Jackson, tramp comedian of vaudeville fame.

Lane Chandler is leading man opposite Clara Bow in "Red Hair," the picture feature in the Stanley this week. "Sky Blues" is the stage feature.

"Tango Shoes" is a comedy novelty act in the Harris this week. The screen feature is "Alex the Great."

"Merry Whirl" is the burlesque in the Academy this week, with a company headed by Art Gardner and Dolly Lewis.

In the Sheridan Square, this week, Roscoe Ails, with his band and company, will be one of the vaudeville features. The two screen features are "Woman Wise" and "The Leopard Lady."

Harold Lloyd's latest picture, "Speedy," is being shown in the Grand this week.

Victor McLaglen is the featured player in "A Girl in Every Port," being shown in the Olympic.

HEIFETZ TO GIVE CONCERT TUESDAY

Heifetz, violinist, will give a concert in Carnegie Music Hall tomorrow night. His program includes Chaconne, Vitali; Symphonie Espagnole, Lalo; Estrellita, Ponce-Heifetz; Rondo, Schubert; La Fille aux Cheveux de Lin, Debussy; Perpetuum-Mobile, Novacek; Nocturne in E Flat, Chopin; Introduction and Tarantelle, Sarasate.

COVENANT MISSION IS TO MEET TOMORROW

The program for the monthly meeting of the New Covenant Mission, tomorrow in the mission headquarters, includes an afternoon address, "The Yield of Life" by the Rev. R. G. Stacy, an evening address, "The Destiny of the Jew" by the Rev. R. F. C. Schwedler, a luncheon at 6 o'clock and music.

PNEUMONIA
Call a physician. Then begin "emergency" treatment with
VICKS VAPORUB
Over 21 Million Jars Used Yearly

OFF YOUR FEED?
YOU NEED
TODD'S WINE TONIC
MADE of Sweet California Wine together with other useful medical ingredients, stimulates the digestive system, purifies the blood and quickens the appetite
For Sale at All Drug Stores

The Boys' Club of PITTSBURGH

INCORPORATED

FIVE years ago a small group of Pittsburghers started the Boys' Club of Pittsburgh with the hope of making it a character building influence among the under-privileged boys living in the congested industrial sections of the city. Quarters were rented at 2813 Penn Ave. The experiment proved an immediate success. Membership grew by leaps and bounds. Today there are more than a thousand boys in the club and hundreds more are waiting until room can be made for them.

The Pittsburgh Boys' Club is a non-sectarian organization. It cares for boys without reference to race or creed, from the ages of eight to eighteen, with special emphasis on those up to fifteen years of age. The Boys' Club gives the boys of this congested district a second home, a place where they can spend their leisure time at athletics, games and pre-vocational training. The Boys' Club gives under-privileged boys a clean wholesome outlet for their energy, under the constant supervision of trained, full-time directors.

The boys are under the constant attention of doctors and dentists who look after their physical welfare. Clean healthy minds in clean healthy bodies is the objective of the Boys' Club. In this way it guides under-privileged boys into the path of honest citizenship.

The effectiveness of the work of the Boys' Club is reflected in the fact that, since it started five years ago, juvenile delinquency in the "Strip" district has been reduced nearly fifty per cent and hundreds of boys have been started toward worthwhile careers.

What Must Be Done

The present quarters of the Boys' Club are absolutely inadequate. They are far too small for the present membership and new boys are coming in every day. To remedy this situation the directors have acquired the building of the Lawrenceville branch Y.M.C.A. This building will give room enough to handle not only the boys of the "Strip" but also the under-privileged boys from Lawrenceville, Bloomfield and adjoining districts.

To complete the purchase of the building, remodel it to fit the Boys' Club needs, and provide the beginning of an operating endowment, $200,000 is needed. Every forward-looking Pittsburgher should take a part in this great work of making citizens. Contributions may be mailed to J. S. McCormick, Treasurer, 25th Street and A. V. R. R., Pittsburgh, Pa.

The building which has been acquired for the Boys' Club

Board of Directors

LEO G. ALTMAYER, Produce Broker
CHAS. A. ANDERSON, JR., Pittsburgh Valve Foundry and Construction Company
C. DUDLEY ARMSTRONG, Armstrong Cork Company
CHARLES D. ARMSTRONG, Armstrong Cork Company
IRA D. BIXLER, Bixler Coal and Coke Company
A. D. BRANDON, Morals Court Judge and Publisher
A. P. BRILL, Rund Manufacturing Co.
DANIEL J. BRODERICK, O'Hara School
D. J. BROWN, Oil Well Supply Company
RALPH W. CADMAN, A. W. Cadman Manufacturing Company
ROBERT N. COOKE, Eclipse Pattern Company
ALFRED E. DEAN, Taylor and Dean Company
JOHN A. FARMER, Armstrong Cork Company
EDWARD D. FROHMAN, S. Obermayer Company
LEO G. GRIFFITH, Cassatt and Company
H. E. HALLER, National Valve and Manufacturing Company
THOMAS HIGGINS, Carnegie Steel Company
E. M. HILL, Hill Lumber Company
ELIOT A. KERLER, Fawcus Machine Company
FREDERICK J. KRESS, F. J. Kress Box Company
GEN. A. J. LOGAN, A. J. Logan Company
DAVID I. McCAHILL, Pittsburgh, Harmony, Butler and New Castle Railway Company
JOHN S. McCORMICK, J. S. McCormick Company
GEORGE S. OLIVER, Capitalist
CHARLES S. PITKIN, Crane Company
CHARLES S. RALL, Pittsburgh Piping and Equipment Company
CHARLES S. REIZENSTEIN, C. Reizenstein Sons
WILLIAM L. RODGERS, Pittsburgh Gage & Supply Company
H. O. SCOTT, Jeweler
JAMES A. SIMPSON, Sales and Advertising Counselor
PENN S. SPANGLER, Duffs-Iron City College
E. WAYNE STOKER, Fairmont Creamery Company
JAMES M. STONER, JR., Franklin Savings & Trust Company
JOSEPH T. TAYLOR, J. T. Taylor Brokerage Company
JOSEPH C. TREES, Benedum-Trees Oil Company
ROBERT H. WILSON, Iron City Sash and Door Company

Boys' Club *building campaign*

C. D. ARMSTRONG
Chairman

GOAL $200,000 . . . . . APRIL 9th to 18th

AMUSEMENTS. AMUSEMENTS.

NIXON TONIGHT AT 8:30
Matinee Tomorrow at 2:30
AND EVERY WEEK DAY THEREAFTER
Never before such a spectacle! Such sheer, frenzied drama!
"WINGS"
A Paramount Picture
The romance of the war-fliers
2:30—Twice Daily—8:30
Matinee Tomorrow
All seats reserved
NIXON THEATRE
Prices—Nights and Saturday Matinee, 50c, $1.10 and $1.65. Other Matinees (Daily) 50c 75c, $1.10.

Tonight Only
ROMBERG'S GREATEST HIT
THE LOVE CALL
The Musical Triumph
Will be played at SYRIA MOSQUE, Under the Auspices of the Syria Automobile Club.
Tomorrow and Rest of Week at ALVIN

CARNEGIE HALL—Tom'r Nite APR. 10
HEIFETZ
$1.10 to $3.30 at Schroeder's

NEXT WEEK Mail Orders Now. Seat Sale Thurs. Eve. at 8:15. Mats. Wed. Sat. Eve., $1 to $3; Mat., 50c to $2.50.
NEW YORK WINTER GARDEN SPECTACLE
A Pageant of Triumph
A NIGHT IN SPAIN
One Year in N. Y. 150 PEOPLE 32 SCENES 26 Weeks in Chicago
THE YEAR'S GREATEST CAST OF CELEBRATED STARS
TED HEALY—AILEEN STANLEY
GERTRUDE HOFFMAN DANCING GIRLS
World-Famed Beauty Brigade.

VISIT HEINZ PLANT
Largest of Its Kind in the World
See the new cereal Rice Flakes, and other members of the 57 Varieties prepared. Taste the good things made by Heinz. Visit Home Economics Department and hear the lectures. Individuals parties and organizations welcome 9 to 4 daily except Saturday. Easily reached—ask your conductor
H. J. HEINZ COMPANY 57

FILMLAND

NEIGHBORHOOD THEATER TODAY

AMERICAN 2240 BRIGHTON RD. Cor. Woods Run Ave.
A TIFFANY PRODUCTION
"HAUNTED SHIP"

CAMERAPHONE EAST LIBERTY
DOUGLAS FAIRBANKS
"THE GAUCHO"

CAPITOL Warrington, Beltzhoover
GEORGE O'BRIEN
"SHARP SHOOTERS"

DORMONT WEST LIBERTY AVE. Lehigh 3799
CONRAD VEIDT BARBARA BEDFORD
"A MAN'S PAST"

GARDEN North Ave. near Federal
DOUGLAS FAIRBANKS
"THE GAUCHO"

HILL-TOP Warrington, Allen Ave. Lafayette 1376
BILLY DOVE
"Heart of a Follies Girl"

HIPPODROME Beaver Ave. and Juniata St.
EMIL JANNINGS
"THE LAST COMMAND"

RIALTO 1606 FIFTH AVENUE
BEERY & HATTON
"WIFE SAVERS"

TRIANGLE FRANKSTOWN NEAR PENN
RICHARD DIX
"THE GAY DEFENDER"

AMUSEMENTS.

Shubert's Pitt TONITE AT 8:30
HOME AGAIN
GEORGE SHARP PLAYERS IN
'TAKE MY ADVICE'
STARRING
Ralph Morgan & Anne Forrest
Best Seats, $1.00, Plus Tax. Thursday Mat., 25c and 50c.

ACADEMY—UNITED BURLESQUE 2:15 and 8:15
"MERRY WHIRL"
Pretty girls and gales of laughter

FILMLAND

Stanley
Direction Stanley Co. of America
Continuous From 10 A. M.
Now Playing
The "IT" Girl
CLARA BOW
IN
"RED HAIR"
BY
ELINOR GLYN
ON THE STAGE
Syncopated Spring Festival
"SKY BLUES"
With a Cast of 40 Including
Alexis Kosloff Ballet
4 Masters — Rose & Betty Washington — Gladys Wheaton — Charles Ellis, and Others
PITTSBURGH'S FINEST ORCHESTRA
PHIL SPITALNY Conducting
ALEX. F. TAYLOR At the Organ
PRICES
10 A. M. to 12:30—25c
12:30 to 5 P. M.—35c
Loges—50c
5 P. M. to Closing—60c
Loges—75c

GRAND THEATRE
Continuous 10 A. M. to 11:30 P. M.
ALL THIS WEEK
The World's Premier Comedian
HAROLD LLOYD
"Speedy"
His Latest Rocket of Roars
Novelty Presentation "Snoodles"
GRAND ORCHESTRA NEWS

DAVIS THEATRE
KEITH-ALBEE VAUDEVILLE
8 Complete Continuous Shows Daily—4 on Saturdays and Holidays
ALL THIS WEEK
Star of the Stage and Screen
BERT LYTELL
IN PERSON
In the Lynchs Gambol Playlet
"THE VALIANT"
BILLY and ELSA NEWELL
In New Comedy Songs and Dances
TILLIS and LA RUE
Fortunello and Cirillino
FROLIC FOUR | LANG & HALEY
Feature Picture "WOMAN WISE"
N. V. A. MIDNIGHT SHOW
Tuesday, April 10, Davis Theatre
All Seats Reserved, $1.00
Now on Sale
Acts from All Theatres

FILMLAND

LOEW'S PENN THEATRE
SIXTH AND PENN
NOW Cont. 10 A. M. To 11 P. M.
WILLIAM HAINES
"SMART SET"
An M-G-M Picture
with JACK HOLT
Sizzling With "Haines Howls"
M-G-M News—DICK LEIBERT
ON THE STAGE
JOHN MURRAY ANDERSON'S "SUN SHADES"
Another of the Penn's Greater Shows with
Joe Jackson & Cast of 46
DON & PENN STAGE BAND
Overture "SOUTHERN RHAPSODY"
PENN SYMPHONY ORCHESTRA
DON ALBERT, Conductor

LOEW'S ALDINE
JAMES J. CORBETT
Ex-Heavyweight World's Champ
WITH
BOBBY BARRY
In a Comedy Skit with Boxing
5—Headline Acts—5
Karl Dane and Geo. K. Arthur
In "BABY MINE"
A Laugh a Minute
NEXT WEEK "SURRENDER"

SUN-TELE ADS BRING RESULTS

NEW KENYON NORTH SIDE
JOAN CRAWFORD JAMES MURRAY—in 'ROSE MARIE'
3—VAUDEVILLE ACTS—3

ALHAMBRA East Liberty "ROSE MARIE" Joan Crawford James Murray

AMUSEMENTS. AMUSEMENTS.

JOHNNY JONES' DANCE GARDEN, 1500 SARAH ST. | JOHNNY JONES' OLD TYME DANCE | Easter Monday, April 9th. Kaine's Orch.

WHAT'S ON THE AIR

EASTERN STANDARD TIME.

LOCAL

6:00 P. M.

KDKA (316)—Time.
WCAE (461)—Waldorf-Astoria dinner concert.
KQV (270)—Dewey Bergman and his Webster Hall orchestra.

6:15 P. M.

KDKA (316)—Little Symphony Orchestra in William Penn Hotel.

7:00 P. M.

KDKA (316)—Eclipse Clippers.
WCAE (461)—Jessie Graham Smith, soprano; Murrell J. Dufrance, pianist.
KQV (270)—Roosevelt Hotel ensemble.

7:30 P. M.

KDKA (461)—Roxy's Gang in musical program, featuring Harold van Duzee, tenor.
WCAE (461)—Uncle Gimbee in children's program.

7:45 P. M.

WCAE (461)—Studio talk.

8:00 P. M.

WCAE (461)—Great Moments in History, presenting dramatic production based on life of Thomas Jefferson.
KQV (270)—Talk on "Municipal Government," by James F. Malone, president of City Council.

8:15 P. M.

KQV (270)—Talk by R. D. McKinnis, of the Pittsburgh Chamber of Commerce.

8:20 P. M.

KQV (270)—KQV feature.

8:30 P. M.

WCAE (461)—A. & P. Gypsies in program of instrumental music.
KQV (270)—Mystery piano.

9:00 P. M.

KDKA (316)—Riverside hour, featuring band and male quartet.
WJAS (270)—Spur Tie hour, featuring instrumental and vocal music.

9:30 P. M.

KDKA (316)—Works of Great Composers. Kathleen Stewart, concert pianist.
WCAE (461)—Time, General Motors Party, presenting vocal soloists and orchestra in operatic selections.
WJAS (270)—Don Voorhess and orchestra.

10:00 P. M.

KDKA (316)—Time. Presentation by Drama League Radio Players of "Easter Miracle," a play by George M. P. Baird.
WJAS (270)—At Home With the Masters. String quartet and woodwind ensemble.

10:30 P. M.

WCAE (461)—Time-to-Retire Boys in musical program.
WJAS (270)—The Buccaneers. Orchestra and soloists.

11:00 P. M.

KQV (270)—Leviathan Orchestra from Flotilla Club.

OUTSIDE PITTSBURGH

6:00 P. M.

WJZ (454) New York—Kemp's orchestra.
WEAF (492) New York—Waldorf orchestra.
WJR-WCX (441) Detroit—Venetian chorus.
WWJ (353) Detroit—Organ.
WSB (476) Atlanta—Methodist church program.
WGN-WLIB (416) Chicago—Readings.

6:15 P. M.

WOR (422) Newark—Old King Cole.
WCCO (405) Minn.-St. Paul—Children's hour.

6:30 P. M.

WWJ (353) Detroit—Statler dinner concert.
WCAU (formerly 261) Philadelphia—Pennsylvania orchestra.
WGY (380) Schenectady—Van Curler dinner music.
WFI (349) Philadelphia—Coogan's dance orchestra.

6:45 P. M.

WRC (469) Washington—Peoples hour.
WOC (378) Davenport—Chimes.

7:00 P. M.

WJZ (454) New York—Time; Serenading Housemakers.
WEAF (492) New York—"The Saga of Leif Erickson."
WJR-WCX (441) Detroit—Lingerman Minstrels.
WCCO (405) Minn.-St. Paul—Boy Scouts.
WJAX (341) Jacksonville—Orchestra.
WCAU (261) Philadelphia—Mildin Merrymakers.
WWNC (297) Asheville—Kenilworth dinner music.
WSB (476) Atlanta—Vick Myers orchestra.
WBZ (333) Boston—Statler orchestra.
WHO (535) Des Moines—Walt Woods orchestra.
WOR (422) Newark—Commodore ensemble.
WOC (378) Davenport—Schultz's Yankee Six.

7:15 P. M.

WEAF (492) New York—National string quartet.
CFCA (357) Toronto—Pantages organ.

7:30 P. M.

WJZ (454) New York—Roxy's Gang.
WEAF (492) New York—"Princess."
WCCO (405) Minn.-St. Paul—Curtis dinner concert.
WGY (380) Schenectady—General Electric program.
CNRW (284) Winnipeg—Garry dinner program.

7:45 P. M.

WEAF (492) New York—Physical Culture Prince.

8:00 P. M.

WEAF (492) New York—Moments in history.
WDAF (370) Kansas City—Hudson-Essex orchestra, tenor.
WOAI (599) San Antonio—Gunter orchestra.
WJAX (341) Jacksonville—Studio; tenor.
WARC (309) New York—Home makers.
WPG (273) Atlantic City—Casino dinner dance.

8:30 P. M.

WEAF (492) New York—A. & P. Gypsies.
WJR-WCX (441) Detroit—DeLuxe Dreamers, orchestra.
WLS (345) Chicago—Angelus; Harmony Boys.
WJAX (341) Jacksonville—Old-time fiddlers.
WOW (508) Omaha—One-minute program.
WEBM (389) Chicago—Nighthawks; male quartet.
WOC (378) Davenport—Davenport Chimes.
WBN (395) New York—42nd St. Theater.

9:00 P. M.

KFI (469) Los Angeles—White King quartet.
WJAX (341) Jacksonville—Recital.
WPG (273) Atlantic City—Soloists.
WOAZ (508) Tex.—National Vaudeville Association program.
KHJ (416) Los Angeles—Nightly doings; concert; news.
WOR (422) Newark—Modern love stories.
WJZ (454) New York—Riverside hour.

9:15 P. M.

KSO (485) Clarinda—Happiness Joy Makers.

9:30 P. M.

WJZ (454) New York—Works of great composers.
WEAF (492) New York—Family party.
KOA (326) Denver—Brown Palace orchestra.
KTHS (374) Hot Springs—Ozark philosophy; Celeste Lyric.
WSMB (322) New Orleans—Music.
WCAU (formerly 261) Baltimore—String quartet.
WBZ (333) Boston—Statler's band.
WOR (422) Newark—Dan Voorhees band.

10:00 P. M.

WJZ (454) New York—Moon Magic.
KOA (326) Denver—Orchestra; The Holy Singers chorus.
KFI (469) Los Angeles—Symphonette.
KTHS (374) Hot Springs—Arlington orchestra.
WHAZ (306) Troy—Studio concert.
KHJ (416) Los Angeles—Music.
WBAL (formerly 353) Baltimore—Marylanders dance orchestra.
WBZ (333) Boston—News; Wayfarers male quartet.
WOR (422) Newark—La Palina.
WABC (309) New York—Waldorf Astoria orchestra.
WPG (273) Atlantic City—Soloists.

10:30 P. M.

WJZ (454) New York—Smalle and Robertson.
WEAF (492) New York—Time-to-Retire Boys.
WBZ (333) Boston—Andrews Troubadours.
WOR (422) Newark—The Buccaneers.

11:00 P. M.

WJZ (454) New York—Slumber music.
WEAF (492) New York—Johnson orchestra.
KFI (469) Los Angeles—Shell program.
KTHS (374) Hot Springs—Specialties.
WLS (345) Chicago—Y. W. C. A. Glee Club.
WDAF (370) Kansas City—Westminster, Western college, debate.
WRC (469) Washington—Le Paradis band.
WCCO (405) Minn.-St. Paul—Third Infantry band.
WBN (395) New York—Little Club orchestra.
WOR (422) Newark — News; Rossland dance orchestra.

11:30 P. M.

KFI (469) Los Angeles—L. A. Philharmonic orchestra.
CNRC (435) Calgary—Leon Asper's concert orchestra.
WTMJ (294) Milwaukee—Oriole orchestra frolic.

11:45 P. M.

WSB (476) Atlanta—Melody artists.

12:00 MIDNIGHT.

KFI (469) Los Angeles—Symphonette.
KHJ (416) Los Angeles—Music.
WHO (535) Des Moines—Organ.

12:30 A. M.

WMAQ (447) Chicago—Oberlin Glee Club.

1:00 A. M.

KHJ (416) Los Angeles—Music.
WBBM (389) Chicago—Three dance orchestras.

Tonight's Radio Features

7:30 P. M.

KDKA (316)—Roxy's Gang in musical program, featuring Harold van Duzee, tenor.

9:30 P. M.

WCAE (461)—General Motors Family Party, presenting vocal soloists and orchestra in operatic selections.

10:00 P. M.

KDKA (316)—"Easter Miracle," a play to be presented by Drama League Radio Players.

NAB GYPSIES AS SWINDLERS

Three gypsies, said to specialize in selling images of "worst enemies" to gullible buyers, were arrested today as they were about to trade 10 green and yellow coupons for $1,000 real money belonging to Ray Hoffman, parking station proprietor, 202 Penn avenue, detectives allege.

The three, Walter Miller, 22; his wife, Lizzie, and his sister-in-law, Lilly Miller, 22, were held for a hearing in Morals Court tomorrow. Detectives say they are wanted in half a dozen cities for swindling. They traveled in two cars bearing Indiana and Maryland license plates.

FREE COX'S SON IN ASSAULT

NEW YORK, April 9.—(AP)—A charge of simple assault, one of three charges against James C. Cox, Jr., son of the former Governor of Ohio and Democratic candidate for President in 1920, in connection with the running down of a laborer in Fifth avenue, was dismissed in court today.

Young Cox still has to face charges in Traffic Court of leaving the scene of an accident and driving while intoxicated.

FATHER AND SON HURT IN KITTANNING MINE

Kittanning, Pa., April 9.—A father and son, Austin Henry, 46, of Johnetta, and William Henry, 18, are in Kittanning Hospital suffering from injuries received in a fall of rock in the Ambrose mine of the Allegheny River Mining Company.

RAIN BRINGS 2-FT. RISE IN RIVER AT FRANKLIN

FRANKLIN, Pa., April 9.—Rain and snow over Easter brought a 2-foot rise in the Allegheny River here. The stage this morning was 6.5 feet. Snow flurries continued today.

To-night's Radio Feature
Spur Tie Beaus
WJAS—9 P. M.
Eastern Standard Time

HEARING FOR THE
DEAF
The New EAR GEM Now Ready
Worn in the Outer Ear
First Showing In Our City

Look at it and you SEE the simplest and smallest device in the world; use it and you FEEL that you have the most wonderful piece of mechanism yet devised for suffering mankind. Successfully used under all conditions in the church, theatre, over radio, telephone, and general conversation. Let us prove we have conquered your affliction.

The AUTO EAR MASSAGE is used to stop head noises and improve the hearing.

FREE DEMONSTRATION
At Our Store from 9 A. M. to 5:30 P. M.
Monday, Tuesday, Wednesday, April 9, 10, 11

An expert from New York City will be with us on the above days. We most earnestly request you to call, make a test privately and receive expert advice without charge. Every instrument guaranteed. Ask or write for booklet. Tell your deaf friends.

FEICK BROS. CO.,
811 Liberty Ave., Pittsburgh, Pa.

Wedding Invitations and Announcements in Newest Styles
(Engraving Department—Street Floor)

McCreery & Co.

New York Representative of Dorothy Gray Toiletries Here This Week
(Street Floor)

WOOD STREET AT SIXTH AVENUE TELEPHONE ATLANTIC 4600

An Especially Arranged Selling—

McCreery Quality Silks

Printed Silk Crepes---Washable Flat Crepes---Pebble Crepe

$1.85 Yard

A remarkable offering of silks of McCreery quality—combining timeliness with recognizable economy. Silks for the Spring frocks of fashion—prints in wide variety—plain, firm-weave, pure-dye washable crepes—and pebble crepes in the new and fashionable colors.

Printed Crepes

A delightful assortment of new florals, fruit effects and geometrics in large or small patterns on light to dark grounds. Soft and lissom, yet with the "body" of a good quality crepe.

Plain Colors

White, pink, meadow pink, coral, Mother Goose, jungle green, bark, Chin Chin blue, rose beige, French grey, Pekin blue, Japan blue, platinum, Paris, coffee, navy and black.

Featuring Thousands of Yards of

New Spring Wash Fabrics

Printed Linens, Rayon Voiles, Chiffon Voiles, Piques

95c Yard

Printed Organdies, Printed Crepes, Plain Rayons, Washable Crepes

A selection of excellent quality fabrics, varied to suit every need.

Printed Rayon Voiles
Dot and floral-and-dot patterns in beautiful harmonies of color. 36 inches wide.

Imported Printed Linens
Floral, fruit and foliage patterns in bright and subdued color effects. 36 inches wide.

New Printed Piques
One or more colors form brilliant, clear patterns on white grounds. 36 inches wide.

Printed Chiffon Voiles
Rich florals, dots and conventional patterns printed on imported English voile. 40 inches wide.

Plain Rayon Satin
100% pure rayon—normally much higher in price. In white, black and a range of wanted lingerie tones. 40 inches wide.

Printed Swiss Organdies
Permanent finish—in white and tinted grounds enhanced by exotic floral designs. 45 inches wide.

Plain Washable Crepes
Of rayon-and-cotton — in plain colors according to the latest Spring modes. Supple, graceful and durable. 36 inches wide.

Printed Crepes
Of rayon-and-cotton and silk-and-cotton — lustrous—soft as chiffon. In new patterns and colors. 36 in. wide.

Expert Cutting and Fitting Service—Miss Elizabeth Simpson, Couturiere. $2.00
(McCreery's—Second Floor)

Timely! Clearing of All Floor Samples of Wicker Furniture

Almost the entire Eleventh Floor has been given over to the selling. Every fibre and reed suite and odd piece (stick reed suites excepted) that has been used for display purposes is included. Deep reductions have been taken—styles, finishes, and upholstering are in wide variety—all the furniture is McCreery quality! How opportune right at the beginning of the Spring season!

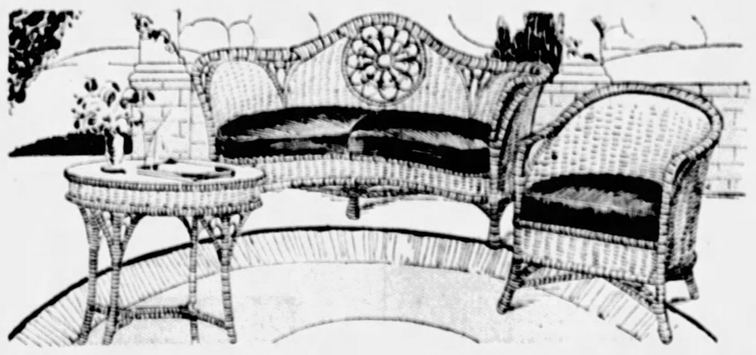

Reduced to $35.00
2 Three-piece Suites, formerly $75.00
2 Three-piece Suites, formerly $55.00
2 Three-piece Suites, formerly $55.00
2 Three-piece Suites, formerly $55.00

Reduced to $89.00
1 Three-piece Suite, formerly $200.00
2 Three-piece Suites, formerly $150.00
3 Three-piece Suites, formerly $145.00
10 Three-piece Suites, formerly $125.00
1 Three-piece Suite, formerly $112.50
2 Two-piece Suites, formerly $112.50
1 Three-piece Suite, formerly $110.00
1 Three-piece Suite, formerly $100.00

Reduced to $67.00
5 Three-piece Suites, formerly $100.00
4 Three-piece Suites, formerly $ 95.00
4 Three-piece Suites, formerly $ 95.00
6 Three-piece Suites, formerly $ 95.00
3 Three-piece Suites, formerly $ 85.00

Reduced to $143.75
1 Eight-piece Suite, formerly $245.00
1 Three-piece Suite, formerly $243.00
3 Three-piece Suites, formerly $205.00
1 Two-piece Suite, formerly $175.00
3 Eight-piece Suites, formerly $175.00
2 Three-piece Suites, formerly $175.00
3 Three-piece Suites, formerly $165.00

Bar Harbor Chairs

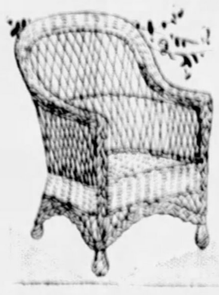

$3.45
Large and roomy—sturdily made, with steel braced under-construction. In natural reed, to be finished to one's preference of finish and color. Bar Harbor Rockers to match. $4.25

St. George Chairs

$4.85
A companion offering — well made St. George chairs, likewise in the natural reed finish. For living room, sun room, porch or lawn—specially priced. St. George Rockers to match. $5.65

(McCreery's—Eleventh Floor)

Chantilly Type Lace Frocks

Modes for Bridge and Afternoons Presented in Two Feature Groups

$25.00 $39.50

Frocks that are charmingly paradoxical—created in two-piece tailleur fashion of sophisticated laces. One model with pleated skirt mounted on crepe de Chine slip and blouse showing pleated jabot cascading on the left.

Frocks with the slightly moulded silhouette and skirts showing side flares—snug of sleeve and with rounded necks. Narrow lace belts fastening with crystal-set buckles.

Black Blonde Ecru Monet Blue

Sizes for women and misses

(McCreery's—Third Floor)

Continuing the Reduction Selling of

McCreery's Model Coats

A limited number—each notably chic in design and of unsurpassed quality. Straight coats and cape models of richest silks and finest wool fabrics—black, the beige tones, Spring greys.

Their furs applied in artful manner are Ermine, Rock and Hudson Bay Sable, Baby or Tip Fox, Mole and Fitch.

Earlier prices were up to $295—two groups at

$169 $189

(Not All Sizes at Each Price)

(McCreery's—Third Floor)

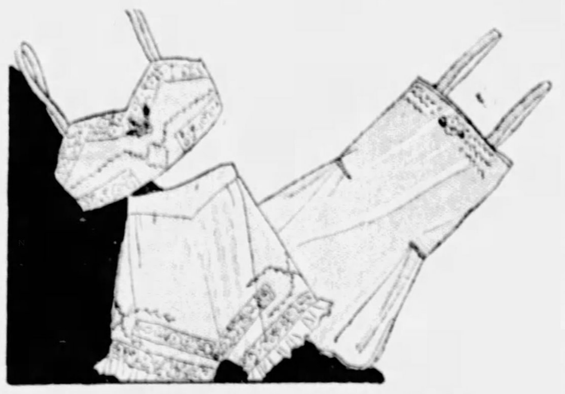

Newest in Silk Intimate Modes

Effa Blanche Lingerie

Created of exquisite silk crepes with choice French laces—offered exclusively at McCreery's in Pittsburgh.

Effa Blanche Night Robes tailored with briar-stitching and Vanity Fair ribbons or with French laces—V, square or round necks—flesh or peach $7.95 and $10.00
Misses' sizes 14 and 16 $5.95

Effa Blanche Bandeaux Sets consisting of bandeaux and brassieres of fine crepe de Chine in tailored or lace adorned fashions. Flesh or white $5.95

Effa Blanche Chemise of flesh or white crepe de Chine with hand stitchery or fine lace yokes; sizes 34 to 46. $4.95 and $5.95

Effa Blanche French Panties and Step-ins of fine crepe de Chine with laces or in tailored manner. $2.95, $3.95 and $4.95

(McCreery's—Fourth Floor)

PATRICIA PITT'S SPRIGHTLY COMMENT ON PITTSBURGH SOCIETY HAPPENINGS

Numerous Weddings and Small Parties This Week Presage Lifting of Lenten Inactivity Pall

NOW that Easter is over, it begins to look as if the pall of Lenten inactivity in the social world were really going to lift. Several weddings of interest are scheduled for this week, and a few parties are being planned. Most of the social affairs are small, perhaps, but they indicate a return to normal, nevertheless.

Just this afternoon there is a tea in the Allegheny Country Club, given by Mrs. Hepburn Walker, of Lark Inn Fields, Shields, for Mrs. Burgoyne Hamilton, of New York. Mrs. Hamilton and her husband arrived on Saturday to remain over Easter with Mrs. Walker, I understand.

* * *

I hear that there was an interesting family gathering in New York over Easter. The James B. Laughlins, of Devonshire street, have been spending some time in New York since they came up from the South, and they were joined there for the week-end by their sons and their wives, the Henry A. Laughlins, of Boston, and the Ledlie A. Laughlins, of Buffalo.

Also in New York over Easter were Mr. and Mrs. John W. Lawrence, of North Highland avenue, who arrived there, I understand, on Saturday.

* * *

Two engagements that will prove of interest both in Pittsburgh and in Sewickley have just been announced. One is that of Rebekah Law Brown, daughter of Mr. and Mrs. William Kennedy Brown, of this city and Sewickley, and William Woodbridge Upham. Mr. Upham is a son of the Nathaniel Janeway Uphams, of Duluth, Minn., and St. Petersburg, Fla.

The other betrothal is that of a Harrisburg girl who has many family connections in Sewickley. She is Kathryn Fleming Cherry, daughter of the Rev. Dr. and Mrs. Waldo Cherry, of Harrisburg, and she is to marry the assistant pastor of her father's church in Harrisburg, the Rev. J. Harold Thomson. Dr. Cherry is pastor of the Fifth Street Presbyterian Church there. Kathryn is a niece of Mrs. Paul N. Critchlow, of Sewickley, and her mother was Sara Fleming before she was married, a member of the old Fleming family, of Sewickley.

* * *

Among the travelers who are returning home again is Mrs. James B. Oliver, of Beaver road, Shields. Mrs. Oliver has been abroad for some time. She stopped in Egypt for a while and also visited her daughter, the Marchesa Editta Durnet, in Rome. Another who has returned home is Mrs. James G. Pontefract, of Shields, who has been spending a part of the winter in Palm Beach. The Tracy W. Guthries, of Woodland road, Edgeworth, are home, too. They have been at Pass Christian, Miss., for the past six weeks. And Mr. and Mrs. Thomas Messler, of Glen Osborne, who have been with the latter's parents, Mr. and Mrs. John B. Semple, of Sewickley, at their winter home at Coconut Grove, Miami, are on their way home by motor, I understand. They will stop for a while in Washington before getting home. Mrs. Owen Davies Odell and her daughter, Sally, are back at the Manse in Thorn street, Sewickley, too, after spending the past month at Miami Beach. Also the Harlow B. Wheelers, of Academy avenue, are back from Florida. And still another returned traveler is Mrs. James Elwyn Brown, of Beaver road, who has been cruising in the West Indies. Her daughter, Priscilla, went on to New York to meet her mother, and they returned to Sewickley yesterday.

* * *

Another small party scheduled for the week is a luncheon which Mrs. Frank E. Richardson, of Woodland road, Sewickley, and her daughter, Mrs. John L. Wigton, of Academy avenue, are going to give tomorrow in Mrs. Richardson's home. They are entertaining for Mrs. William Ayres Galbraith, of Thorn street, who, you remember, was Katherine Deming Clapp, daughter of the George H. Clapps, of Sewickley, before her wedding early in February.

* * *

The Women's Industrial Exchange usually holds its spring sale at the home of one of its members, but this year it has been decided to hold it at the exchange building in Penn avenue. The date chosen is Wednesday. Mrs. William C. Robinson, who is president of the exchange, has announced that tea will be served from 3 to 5 o'clock.

Mrs. George Claypool and Mrs. Dorwin Donnelly are to have charge of the table where cakes and candy will be sold, and Mrs. Carroll Davis and Mrs. William Penn Snyder, Jr., will be at the women's and children's clothing booth. Mrs. Walter S. Heron will be in charge of the sale of infants' clothing and toys, and the painted articles will be sold by Mrs. John A. Penney and Mrs. Horace Forbes Baker. Mrs. Ambrose N. Diehl is to be in charge of the tea room.

* * *

Mrs. F. J. Oesterle, of Milwaukee, and Mrs. D. E. Robinson, of Mt. Lebanon, entertained with a bridge-luncheon Saturday in the latter's home in honor of Miss Jessie A. Clayton, daughter of Mrs. J. E. Clayton, of Carnegie, whose marriage to J. G. Daugherty, son of Mr. and Mrs. J. F. Daugherty, of the North Side, will be solemnized May 2. Five tables were in play.

* * *

Presbyterian Hospital nurses are to give a concert the night of Tuesday, April 17, in Carnegie Music Hall, the proceeds to be used in aiding the student nurses to make good their pledges toward the endowment of a nurse's room in the new hospital. Earl B. Collins is directing the singers.

* * *

A dinner dance tomorrow night will open the post-Easter social season at the Shannopin Country Club. Mr. and Mrs. John L. Rodrigues will preside at the club table.

* * *

Mr. and Mrs. C. M. Budd, of this city, are in Los Angeles for the remainder of the season.

* * *

Miss Ann Winton Pechstein, of Maryland avenue, whose marriage to Paul Richard Hilleman, Jr., of Beechwood boulevard, will be solemnized Saturday in the East End Christian Church, was guest of honor at a bridge tea given Saturday in McCreery's by Miss Jane Wheatley, of this city, and Miss Ruth L. Kensel, of Ambridge. Several parties have been given recently for Miss Pechstein, among them a luncheon and theater party at which Miss Ruby Stoner and Miss Eleanor McClelland were hostesses, and a bridge luncheon given in the University Club by Miss Margaret Ryan and Miss Leah Conroy.

* * *

Mr. and Mrs. J. R. DeWalt and their son, Maurice, of Erie, are guests of Mrs. John Roth of Sherlock street, North Side, over Easter. Mrs. Roth's nephew, Maurice R. Hollar, of Panama, is also spending his Easter vacation with her.

* * *

Grand officers of the Grand Court, Order of the Amaranth, will hold a card party Friday in Gimbel's. Mrs. Pearl H. Buschek is chairman.

* * *

Mr. and Mrs. Charles Montgomery Watt, of McPherson boulevard, have announced the engagement of their daughter, Miss Lois nee Watt, to Charles Nelson Higgins, son of Mr. and Mrs. Thomas Higgins, of Glenshaw. A fall wedding is planned.

* * *

Dr. Milton and Dr. Luba R. Goldsmith and their son, Albert, of the Morrowfield apartments, are in Atlantic City over Easter. With them is Norman R. Goldsmith, a University of Pennsylvania student.

* * *

The Teachers' Club of Carnegie gave a dinner last week in honor of Miss Anna Kelso, in appreciation of her long service. The other honor guests were Miss Laura Wesby and Miss Lillian Hoover. Easter decorations were used.

* * *

Dr. Alva J. Calderwood, dean of Grove City College, will speak to the Women's Club of Grove City at the monthly luncheon Saturday in the Congress of Clubs. Miss Virginia Kendrick, accompanied by Miss Lucille Hamilton, will sing.

Patricia Pitt

ON DANCE COMMITTEE

Miss Louise Kerr is chairman of the patron committee for the dance and card party to be held April 18 in the Bellevue Borough Hall by the Young Ladies' Sodality of the Church of the Assumption, Bellevue.

MISS LOUISE KERR

WOMEN VOTERS' LEAGUE WILL HEAR CANDIDATES

All local candidates whose names appear on the ballot of the April primaries, have been invited to speak to the Fourteenth Ward League of Women Voters at the Morrowfield Hotel this afternoon. In addition, James P. Malone, president of City Council, is talking on the proposed city bond issue.

Mrs. John O. Miller addressed the Twenty-seventh Ward League in the home of Mrs. Homer N. Young, Termon avenue, North Side, this afternoon. The Twentieth Ward League will have its regular meeting this evening in the Langley High School at which time Mrs. Elizabeth B. Motz will speak on the "National Convention and Electoral College." The Twenty-sixth Ward League will meet in the American Legion rooms, Perrysville avenue, tomorrow afternoon. After a short business session, Mrs. Motz will speak.

A demonstration of the voting machine will be given under auspices of the Tenth Ward and Eleventh Ward League, tomorrow evening in the Morningside school, Greenwood and Jancy streets. Mrs. Miller, state chairman, will speak on "Our Civic Duty" and Senator Frank Harris on the voting machine amendment. The Fourth Ward League will have its last meeting for the season on Wednesday in St. Peter's Episcopal parish house, Fifth and Craft avenues. Mrs. Motz will speak and tea and cake will be served. The Wilkinsburg League, with co-operation of the Edgewood, Penn township and Swissvale leagues, will hold a meeting on Thursday evening in the Wilkinburg High School to hear the candidates from the Tenth District, James H. McClure, Benjamin Howard Patterson, Arthur Storer, Frank J. Riddle, Carl C. Baldrige and Cyrus A. Davis will give their platforms.

* * *

Mrs. H. G. Farmer, of Latonia avenue, is entertaining the drama section of the Dormont New Century Club this afternoon in her home. Mrs. J. N. Orbin is assistant hostess and Mrs. L. W. McCoy is supervising the study of O'Neil's "Anna Christy." Mrs. Lane Thompson will address the literary department tomorrow afternoon when the members meet for luncheon with Mrs. Henry Nuttall, of Delwood avenue. Mrs. F. D. Spofford and Mrs. Norman T. Davy will assist Mrs. Nuttall.

* * *

Mrs. M. B. Eckles, president of the Dormont Mothers' Club, will be the hostess to the child study department of the club in her home tomorrow evening. A. L. Benson, Boy Scout executive, will speak on "Building Character Through Play." Mrs. Donald P. Maxwell will present several violin solos, accompanied by Mrs. C. G. Louis, and Miss Emma Robertson will give readings and will be accompanied by Miss Harriett Robertson. A social hour will follow.

* * *

Mrs. Flora Sturgeon and Mrs. Walter Sansom will give the program next Friday evening when the Woman's Club of Oakland will entertain the Oakland Board of Trade members and their wives in the Frick Training School. Mrs. Sturgeon will give a talk on her travels around the world, illustrating with slides, and Mrs. Sansom will contribute readings. In addition, the school orchestra, under Ernest Becker, will play.

* * *

Mrs. J. Charles Wilson will give a program of poems old and new at the forum supper tomorrow at Central Branch Y. W. C. A. At the 7 o'clock period, Mrs. Chester B. Story will give the third in her series of lectures on "Etiquette." In "The Undiscovered You" at 8:15 o'clock, Dr. Max Schoen, instructor in psychology at Tech, will speak on "Your Actual and Possible Self."

* * *

Dr. and Mrs. J. P. Griffith will lead the grand march at the annual ball of the Alumnae Association of the Mercy Hospital School of Nursing, to be held April 18 in the William Penn Hotel. Miss Hilda McAtee is chairman, assisted by Miss Olive C. McNelis.

* * *

Two short plays, readings and music by the pupils of the Beechwood School will make up the program for the April meeting of the Beechview Women's Civic Club tomorrow night in the school building. The chairman will be Mrs. Daisy Hinkley, and the welcome committee, Miss Nellie Hudson and Mrs. Alex Sykes.

* * *

All members of the Council of Jewish Women have been invited to attend the open board meeting to be held at the Y. M. & W. H. A. tomorrow at 1:30 o'clock. Of special interest will be the report of the nominating committee to be presented by Mrs. Charles L. Reizenstein, chairman.

* * *

Court No. 1431, Catholic Order of Foresters of Sacred Heart Church, East End, will hold a dance and euchre party April 18 in McDougall's Hall, East Liberty. Edward J. Murphy is chairman of dancing, assisted by John J. Conway and James B. Gross. Thomas O'Connor will be in charge of cards.

* * *

The Dramatic Club of the California Avenue Methodist Episcopal Church will present a comedy, "Home Acres," April 26. George Kahl is directing the cast. The leading role is taken by Walter Hugar. Miss Laura Lindow and Miss Bertha Borr have the leading feminine roles.

* * *

Mrs. Cooke Bausman, of Woodwell street, will entertain the board of the Pittsburgh Chapter, Daughters of the American Revolution, at luncheon tomorrow in honor of the retiring regent, Mrs. Biddle Arthurs.

Baseball Fans! Watch for Wednesday's Sun-Tele baseball extra. The Sun-Tele will have the Pirate opening game, with Chilly Doyle reporting.

TODAY'S "LACK-A-LINE LIMERICK"

CAN you supply the best missing line and win one of the two $1.00 prizes awarded every day by the Pittsburgh Motor Club in the interests of safety? Send answers to Pittsburgh Motor Club, William Penn Hotel, Pittsburgh.

Milt knew he had the right-of-way
A right that no one could gainsay,
Another guy, though, didn't care;
They found old Milton lifeless there.

WINNERS OF WEDNESDAY'S LAST LINES.

A auto crash had Ardmore Bly,
Without helping the other guy;
A mob hot-footed on his trail,
And rode him on a rail to jail.

"Singing 'Bye, Bye, Blackbird, Bye, Bye'."
Sumbitted by Anne Pullen, 2336 Brownsville Road, City.

"As from the scene he tried to fly."
Submitted by Arthur J. Leclercq, Box 179, Lock No. 4, Pa.

SUSPECT DROPS PLOT STORY

Detectives questioning three suspects held in connection with the murder of John Spehar, saloonkeeper of Stanton avenue, are convinced that Spehar met his death during a robbery and that there never had been a murder plot. Tony Marino, who, police say, has admitted killing Spehar, yesterday took back his story about being hired for $2,000 to kill Spehar. Carl Lucas and Frank Skalski are being held as Marino's companions during the holdup and Charles Bower, said to be the fourth member of the band, is serving a term in the Western Penitentiary.

SOCIAL WORKERS GOING TO MEMPHIS MEETING

A number of Pittsburgh social workers, officers and volunteers are expected to attend the fifty-fifth annual meeting of the National Conference of Social Work at Memphis, Tenn., early in May, according to the Rev. E. N. Clopper, of the Pittsburgh Federation of Social Agencies. At Memphis plans are going forward for a large attendance, with hotel reservations already in excess of 1,200.

CREX

THE IDEAL SUMMER FLOOR COVERING

At Kaufmann's—
The New Patterns and Colors

COLOR is the soul of the sunroom or summer porch. Crex rugs are clear and sharp of color—and the new patterns are cleverer than ever. You'll find them all at Kaufmann's—

Crex "Anoka quality—9x12 ft. 9.75
Crex Herringbone Weave—9x12 ft. 16.50
Crex de Luxe Weave—9x12 ft. 18.95
Other sizes at proportionate prices.

CREX "ANOKA," 36-inch, at yard...80c up
Herringbone, yd...1.45
CREX SMALL RUGS 27x54 inches....1.35
3x6 feet.....2.35

KAUFMANN'S—NINTH FLOOR

KAUFMANN'S
FIFTH AVENUE ATLANTIC 1000 PITTSBURGH

ANNOUNCING
The new model 11

Grand Prize EUREKA VACUUM CLEANER *Gets More Dirt*

COMBINATION HOME AND AUTOMOBILE CLEANER WITH DETACHABLE HANDLE

For All "Hard-To-Get-At-Places"

Here at last is the perfect cleaner for stairways—so awkward to clean with the ordinary type of electric cleaner. And for automobiles, too! It may be set on the running board, on seats or between them, while with your cleaning hose, you easily reach and clean every corner of your car.

You will find scores of other uses for this combination Eureka which will save time and eliminate needless effort.

The complete set of attachments include a 25 foot converter cord, 8 foot cleaning hose, extension tube, radiator tool, detachable brush, upholstery nozzle and floor polisher.

The great new Model 11 Eureka is here. Just what you have hoped for—a combination home and automobile cleaner with "Super-Vacuum"—a real "all-purpose" cleaner!

Now the handle and nozzle can be detached in a jiffy, and with the 25-foot converter cord a direct connection may be made with the motor. The new Model 11 may then be set anywhere in an automobile—on a stairway, or in any "hard-to-get-at-place"—and with the hose connected and the use of the efficient high-vacuum attachments you are able to clean swiftly, easily and without the slightest awkwardness or inconvenience.

Only a Small Payment Down Balance Easy Monthly Terms

See the great new Model 11 before purchasing any other "make" of cleaner. You owe this to yourself.

Telephone immediately and a brand new Model 11 will be delivered to your home for free demonstration, without the slightest obligation. Liberal allowance for your old inefficient cleaner. Trade it in! Get the new high-powered Eureka Model 11 to do your spring housecleaning.

PHONE ATLANTIC 8661 TODAY

EUREKA VACUUM CLEANER CO.
3023-31 Jenkins Arcade Building—ATlantic 661

GAS AND ELECTRIC SHOPS
PHONE GRANT 4300
Downtown, Jenkins Arcade, 413 Liberty Ave.—North Side, 126 W. Ohio St.

EAST LIBERTY—6110 Penn Ave. BRADDOCK—636 Braddock Ave. BELLEVUE—539 Lincoln Ave. HOMESTEAD—735 E. Eighth Ave. EAST PITTSBURGH—106 Electric Ave. CENTRAL BLDG.—435 Sixth Ave. McKEESPORT—215 Fifth Ave. BEAVER FALLS—1317 Seventh Ave.

4 AUTOS MEET, 9 HURT

NEW CASTLE PREPARES TO GREET CHAMBERLIN

NEW CASTLE, Pa., April 9.—Preparations are complete for reception of Clarence Chamberlin, trans-Atlantic flier, next Thursday. He will be guest of honor at a banquet in Scottish Rite Cathedral. He will address school children in the interests of aviation.

PIEDMONT, W. VA., BOY DROWNS IN RIVER

PIEDMONT, W. Va., April 9.—John Lannon, 5, son of Joseph Lannon, was drowned in the Potomac River yesterday while playing with companions. Leo Hutchinson dragged the boy from the river, but a pulmotor failed to restore life.

DRIVERS HELD IN BECKS RUN COLLISION

Nine persons, including four children were bruised slightly last night in an automobile smash in Becks Run road, in which four automobiles figured. All four of the automobiles were damaged and the drivers, Max C. Mier, 2104 Plainview avenue, Joseph Laffey, 2709 Stromberg street, August Parasky, 2204 Lehigh street, and William Russell of 2707 Sarah street, were arrested on reckless driving charges.

A physician's name on a bottle of medicine yesterday served to identify M. A. Wright, 61, a roomer at 1226 Resaca place, North Side, who was killed by a hit-and-run motorist Saturday night at West North avenue and Arch street. The bottle was found in his clothing. John Hensel, 32, of Spring Garden avenue, alleged to have been driving the machine, will be turned over to the coroner today.

A hit-and-run motorist seriously injured Edward Krobenworth, 35, of 246 Alpine avenue and Harriett L. Smith, 22, of 1206 Allegheny avenue yesterday when his machine ran over the curb at Allegheny and Pennsylvania avenues, knocking them down. They are in the Presbyterian Hospital.

Thrown over an automobile which he had struck with his motorcycle in East Ohio street yesterday, Bruno H. Young, of Martindale street suffered injuries that may prove fatal. He is in Allegheny General Hospital. Aruthur E. Luck, of 817 East Ohio street, driver of the machine, was arrested on a reckless driving charge.

Walter Smith, 21, of 326 Harmer street is in the Mercy Hospital suffering severe lacerations as a result of a collision between his automobile and a taxicab driven by A. F. Haenze, 27, of 224 Welburn avenue, at Liberty avenue and Ferry street early today. A reckless driving charge was lodged against Smith.

Eleanor and Anna Langella, sisters of 6365 Aurelia street were injured last midnight when the automobile of their father, Frank, collided with the machine of Bruce Hamilton, 27, of 5121 Center avenue, in Bigelow boulevard near Herron avenue. Eleanor is in the Pittsburgh Hospital suffering body bruises. Both drivers were ordered to appear in Traffic Court.

FIRES AT THIEF; THIRD THEFT

A Negro burglar is believed to have been shot yesterday while trying to force open a desk in the Carnegie Feed and Supply Company's offices, First avenue, Carnegie.

Patrolman A. J. Volirath said he fired several shots at the burglar, who fled through a rear door. This is the third time the office had been entered within a few months.

YEAGER WINS RAIL MEN'S INDORSEMENT

A statement urging all workers, organized and unorganized, to support Jacob Yeager for legislature from the Sixth district was issued today by L. C. Dougherty, H. G. McCarthy, S. C. Phillips, J. R. Dinges, Jr., Ward O'Neill, J. H. Frankland, P. H. Scheffler, J. H. Keadle and E. A Keefe, a committee of railroad workers The statement quoted President William Green, of the American Federation of Labor, as saying, "We will not vote for a candidate who has opposed remedial legislation urged by labor." Yeager is a member of the Order of Railroad Telegraphers.

Baseball Fans! Watch for Wednesday's Sun-Tele baseball extra. The Sun-Tele will have the Pirate opening game, with Chilly Doyle reporting.

Two minutes that changed English history!

Cecil Rhodes staggers back out of danger!

Had TRADER HORN come along two minutes later, the crunching jaws of a hungry crocodile might have changed the whole course of English history. But how TRADER HORN saved Cecil Rhodes, then an obscure prospector, drunk on prickly pear brandy, is only one of the minor episodes of this amazing story of adventure.

TRADER HORN

By ALFRED ALOYSIUS HORN
Edited by ETHELREDA LEWIS

is the most widely talked-of book in America. It will appear serially for you in this newspaper. ¶ TRADER HORN reveals the true story of his experiences on the Ivory Coast of Africa fifty years ago. Terror stalks through its pages. You will shudder at the sacrifice of human beings. You will be initiated into the Voodoo mysteries of the jungle. You will fall under the spell of Nina—English—the most beautiful woman in Africa, white goddess in a cannibal josh house. ¶ No book of fiction has ever exceeded the extraordinary romance you will find in this great serial of truth and romance at grips with life in the raw!

Begins Sunday

—IN—

THE SUN-TELEGRAPH

A RARE OPPORTUNITY!

electric reproducing GRAND PIANOS

$685

An opportunity a great number of Pittsburgh people have been long awaiting.

A remarkable instrument at a phenomenal price.

Reproduces hand playing with wonderful fidelity; plays electrically—automatically—without any effort on your part, and yet plays with remarkable musical expression.

Only a limited number at this low price.

TERMS Individually arranged to suit each purchaser's personal budget.

If you cannot call immediately, use this coupon

BOGGS & BUHL,
Pittsburgh, Pa.

Gentlemen:—

Please furnish me with complete information regarding the sale of Reproducing Grands.

Name.....

St. and No.....

Town.....County.....State.....

PIANO GALLERIES—FOURTH FLOOR

BOGGS & BUHL

B&B

STORE HOURS: 9:00 TO 5:30 TELEPHONE: FAIRFAX 2600

remarkable April furniture week special

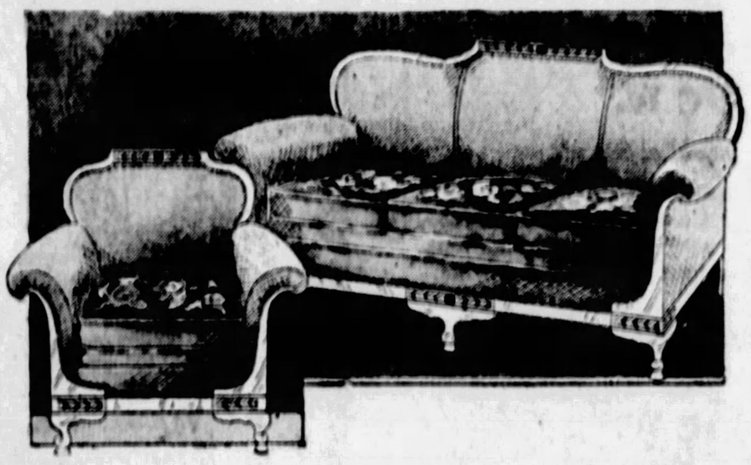

living room pieces 40% off

HIGH GRADE SUITES, CHAIRS AND DAVENPORTS AT A RADICAL DISCOUNT

All are the finer grades from an old and established maker, well known by every dealer in America, one who through financial difficulties, however, was forced into receivership—hence this sacrifice.

Plain and figured mohairs—overstuffed and top wood frame two and three-piece suites and separate pieces. Cushion reverses in figured friezes and damasks.

$435 Two-Piece Suites - - - - $262.50	*$560 Three-Piece Suites - - - - $336.00*
$445 Two-Piece Suites - - - - $267.00	*$600 Three-Piece Suites - - - - $360.00*
$456 Two-Piece Suites - - - - $273.60	*$440 Davenports - - - - - - $264.00*
$600 Two-Piece Suites - - - - $360.00	*$44 to $182 Chairs, $26.40 to $109.00*

APRIL SALE

curtains, draperies and cretonnes

So many features that it is hard to choose from among them—we can tell you of but a few each day—there are scores more of them ready to pop to your attention the minute you enter the department.

French Marquisette Panel Curtains—$1.00

An assured leader—a smooth, clear soft quality marquisette in ecru shade made up into panels 38 inches wide by 2¼ yards long—finished with 3-inch bullion fringe. Special in April Sale—$1.00 each.

French Marquisette Panel Curtains—in 38 and 48-inch widths to match. French ecru shade with neat bullion fringe. An unusually good quality at these two low prices.
38-inch, $1.50 each 48-inch, $2.00 each

White and Cream Ruffled Marquisette Curtains—in smart dots or figures . . . April Sale Price—$1.00 pair.

Dainty figured and dot Marquisette Flat Curtains of fine quality—with correspondingly fine Barmen Cluny edge. White or cream. April Sale, $1.75 pair.

All-over Lace Panel Curtains in Ivory shade—with Rayon bullion fringe. 43 to 46 inches wide. Regular $3.00 and $3.50 grades. April Sale—$2.45 each.

38-inch Rayon Mosaic Casement Cloth in rich pongee color—all-over lacy design. Special in April Sale—45c yard.

Damasks have been receving marked attention in April Sale—Note low prices.
45-inch Sunfast Damask.....$1.00
50-inch Sunfast Damask.....$1.35

Cretonnes—45c, 95c

Splendid qualities, high grade patterns—colors for practically every want. Two prices that are extremely lower than usual—45c and 95c yard.

April sale—$95.00 rotary electric sewing machines

$79.00

Walnut Consolette Cabinet

Just received—a shipment of these beautiful, dainty Electrics. Sure to sell fast at this April Special Price. Graceful in design—fast and sure in operation. Rotary Shuttle and Automatic Tension. A saving of $16.00 if you act quickly.

Liberal Terms of Payment.

All Makes Repaired. Needles for All Makes.

—Diamond St. Entrance—

duplicate of hand trunk that traveled 50,000 miles

$5.95

See the Original in the Luggage Section

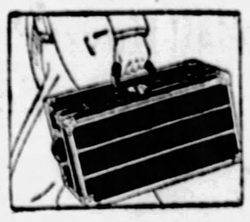

Around the world and back—withstanding usage that would ruin the ordinary hand tourist trunk—and still good for more mileage. Dozens of curious labels testify to the adventurous journey of this sturdy little traveler.

It is covered with enamel sheet steel—bound with angle iron. Two steel runners on top and bottom panels. Solid wood box. Two handles. Straps in body. Size 28 inches long by 9½ inches deep by 15½ inches high. Holds an average wardrobe. Easy to carry.

Last year a similar demonstration sold hundreds of them. Specially priced for this sale—$5.95.

—Luggage, First Floor—

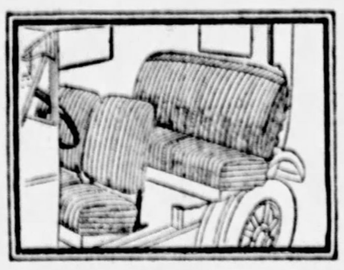

three-day sale—auto and upholstery covers

Glove fitting covers that keep your car attractive and keep dainty gowns and wraps clean. And comfort in riding when days become hot.

Gordon Seat Covers	Biltmore Covers
Ford and Chev. Coupe, $2.75 ea.	Complete Sets for Ford and
Ford and Chev. Coach, $6.00 ea.	Chevrolet cars..$6.50 to $14.00
Large Cars—Coach...$7.50 ea.	Larger cars in the popular
Large 5-Pass. Sedans, $10.00 ea.	models .....$7.00 to $16.00

Gordon Upholstery Covers, $4 to $10

BOGGS & BUHL

KAUFMANN'S

FIFTH AVENUE ATLANTIC 1000 PITTSBURGH

Review of Hair-Dressing Fashions

The Adoria Beauty Salon presents a review of hair-dressing fashions . . . to-morrow and Wednesday at 3 P. M. . . . in a private dining room, Eleventh Floor.

A Fabric Event at Unusual Savings

"Everfast" Printed Dimity

29c Yd.

Regularly Sold at 50c yd.

Sheer, crisp dimities in attractive, dainty floral and conventional designs. Colorful patterns of rose, blue, heliotrope, tan and yellow combinations. Warranted to be tub and sunfast. 36 inches wide.

"Everfast" Printed Linens

95c Yd.

Soft finish, imported dress linens, thoroughly shrunk and of a fine weave that will not muss readily. Printed in attractive English garden and modern floral designs . . . predominantly blue, green, rose, tan, heliotrope, and black. The colors are warranted absolutely fast. 36 inches wide.

Printed Rayon Chiffons

85c Yd.

One of the most popular and desirable of modish fabrics. Soft sheer chiffons in a most comprehensive range of attractive designs and colors . . . in light or dark effects . . . all fast colors . . . at a price that is less than you would pay for a fine cotton voile. 36 inches wide.

New Printed Silk Crepe

1.39 Yd.

New dots and multi-colored effects . . . in over 250 patterns from which to choose. An excellent value that formerly sold at 1.65 yd. 40 inches wide.

KAUFMANN'S—SIXTH FLOOR

Imported French Doeskin Glove Sale Continues

1.95

Washable—simple slip-on or one-button styles — white or natural shades—an exceptionally low price.

Imported Gloves of Chamois-Suede

A smart glove for less elaborate daytime costumes—with saddle-sewn stitching and scalloped tops. Light mode, dark mode, beige and pearl grey—95c.

KAUFMANN'S—MAIN FLOOR

Special! Kayser's "Marvelfit" Rayon Bloomers

1.00

Specially priced! Since these bloomers are a discontinued line, the price is considerably lower than usual—but the quality is exactly what you expect of Kayser's — the very best. Generously cut, and reinforced with glove silk. Three styles. Orchid, white, nile, shrimp, peach —and other shades.

KAUFMANN'S—SIXTH FLOOR

Lovely Chiffon Hosiery For Springtime Wearing

1.75

So much of the success of one's *tout ensemble* depends upon the hosiery with which you complete the outfit. Here at this modest price one may have lovely sheer chiffons, silk from top to toe in all the newest Spring shades, reinforced with an extra toe block and toe guard.

HOSIERY—MAIN FLOOR

A Sale of 350 NEW SILK FROCKS

18.75

Every Frock Flashes a Message of Smartness!

And every frock saves you money! They're values — every inch—from the new collared necklines to the edge of the hem. Tailored silk crepes with tiny tucks or fagoting. Indian prints with black velvet bows. Georgettes lace-trimmed or softly draped. One or two-piece styles for street, business, or afternoon. Beige, English red, Japanese blue, independence blue, soft green, orchid—and plenty of navy, grey, and black. If you need a new dress now, or if you'll need one soon—you'll want to see these! Sizes 14 to 44.

KAUFMANN'S—FOURTH FLOOR

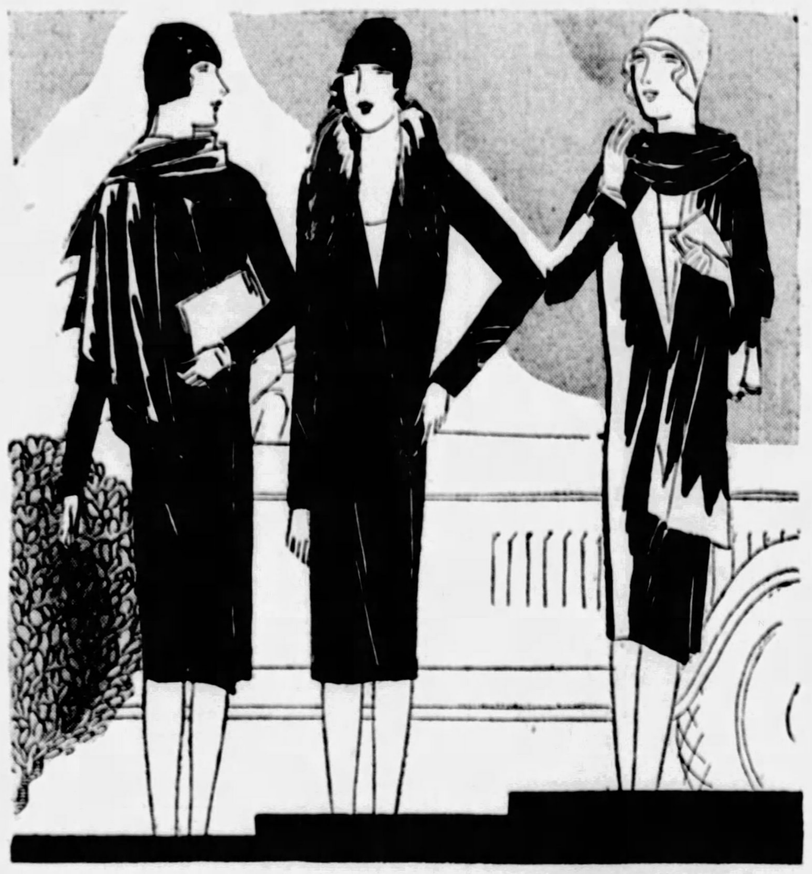

Fresh Shipments Have Arrived! NEW SPRING COATS

$25 39.75

The choice of that Spring Coat just can't be postponed much longer, can it? And fortunately for you . . . here are scores and scores of new coats, inexpensively priced. Kasha coats with blonde fur collars, or scarfs, or capes. Navy blue twills severely tailored. Black silk coats that have buttoned-on capes, easily removable for a more tailored effect. Beige, grey, blue or black. Women's and misses' sizes.

KAUFMANN'S—FOURTH FLOOR

PAINTINGS—AN EXHIBITION

By Prominent American Artists

Arranged under the auspices of the Artists' Co-operative, representing members of the National Academy of Design, the Allied Artists of America, the American Society of Miniature Painters, etc. Over 100 canvases in the Exhibit.

KAUFMANN'S—ELEVENTH FLOOR

Three Striking Examples of the Kaufmann Year-'Round Low-Price Policy in Furniture

Your Choice of These Three Bedroom Suites

$249

Kaufmann Furniture selling is year-'round for the very good reason that our prices are year-'round prices—saving you from 15% to 25% of the usual retail. This month, before May "moving" and Spring refurnishing, Kaufmann's comes forward with special economies, in order that still more families may know what the Kaufmann plan can save them, and how our vast stocks can serve them. See the furniture—then shop for comparison!

$249—Usual Retail Price $295

Early American in feeling. Walnut, Birdseye Maple and American Gumwood With Birch. Bed, 54.75; chest, 54.75; dresser, 84.75; toilet table, 54.75.

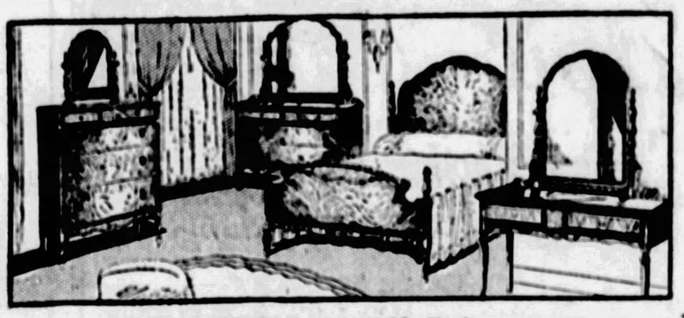

$249—Usual Retail Price $285

Butt walnut veneer fronts! Chest of drawers, 59.75; small mirror on chest, 12.75; bed, 49.75; dresser, 79.75; toilet table, 59.75.

$249—Usual Retail Price 298.75

American walnut and gumwood, with butt maple panels. Dresser, 79.75; wardrobe, 59.75; bed, 39.75; vanity, 69.75.

CONVENIENT PAYMENTS ARRANGED

We Ship Prepaid to Any American Railroad Station

KAUFMANN'S—EIGHTH FLOOR

"DEFIANCE" TIRES

At Low Prices Every Day

These tires, made for us by one of the largest makers, are known all over the country for their quality and their low prices. The group buying of fifty-four outstanding stores makes possible such savings to you. Look over the list below.

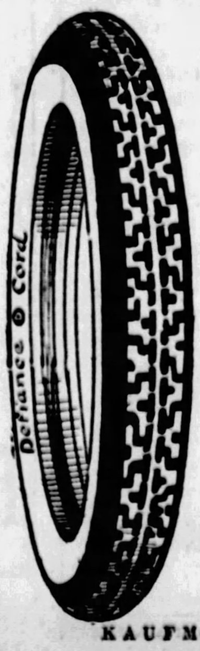

REGULAR

Size	Price	Size	Price
30x3	5.65	33x4	13.45
30x3½ Cl.	6.95	32x4½	16.95
30x3½ O. S. Cl	7.95	33x4½	17.45
30x3½ O.S.S.S.	8.95	34x4½	17.95
31x4	11.95	33x5	20.95
32x4	12.95	35x5	21.95

BALLOON

Size	Price	Size	Price
29x4.40	8.45	31x5.25	14.95
30x4.50	9.95	30x5.77	15.95
29x4.75	10.95	30x6.00	16.45
30x4.75	11.45	31x6.00	16.95
30x5.00	11.95	32x6.00	17.45
31x5.00	12.45	33x6.00	17.95
28x5.25	13.95	32x6.75, 6-ply,	23.95
30x5.25	14.45	33x6.75, 6-ply,	24.45

KAUFMANN'S—SECOND FLOOR

SECOND NEWS SECTION THE SUN TELEGRAPH SPORTS FEATURES

MONDAY, APRIL 9, 1928

NURSES' CHAIRMAN

Photo by Sun-Tele Staff Photographer.

MISS BERTA GUISER

Miss Berta Guiser is chairman of the committee for the dance to be held by the Pittsburgh Hospital nurses, next Friday at the Rittenhouse.

POLAR FLIERS MUTE

NO WILKINS RADIO IN 3 DAYS

SEWARD, Alaska, April 9.—(AP.)—Belief that something had happened to Capt. George H. Wilkins' radio set was expressed by radio operators here today following the third day and night of the aviator's silence.

Army and Navy radio operators also expressed belief that Capt. Wilkins had not begun his projected flight to Spitzbergen over the North Pole. Last word from Wilkins at Point Barrow was that cloudy weather had kept his plane on the ice Thursday, the date set for his takeoff.

Government operators have kept at their sets with the hope that weather conditions would charge so that Wilkins and Pilot Carl B. Eielson might start their 2,100-mile hop. Wilkins planned to keep in touch with the outside world with a radio transmitter installed on his plane when the flight was actually begun.

BALDONNEL, IRISH FREE STATE, April 9.—(AP.)—Capt. Hermann Koehl and Col. James C. Fitzmaurice, co-pilots of the Bremen trans-Atlantic venture, today awaited the regular Atlantic weather report for tonight to determine whether they will hop off for the United States tomorrow.

Baron Von Huenefeld, the German sponsor of the flight, impatient at the long delay which has held the Bremen at Baldonnel, is willing to start any time that his pilots will take the plane into the air, but Koehl and Fitzmaurice say they will not start until the weather is favorable.

CHARGES UNTRUE, THELMA SAYS

Mrs. Thelma Williams Gray, the "Miss Pittsburgh" of 1926, returned to her home at Trafford City yesterday, after having been detained by the Federal authorities both at Detroit and Buffalo. She came back, she said, to inform her friends and the public that the charges on which she was arrested were unfounded.

Mrs. Gray, better known as Miss Williams, was touring with a revue, when she and the promoter, were taken into custody on the complaint of a woman, whose daughter was a member of the troupe.

"I was exonerated last week of all those horrible things they said about me," said Miss Williams, "and I want it understood there was no truth in them, and they were absolutely unjustified.

"One of our girls was dismissed from the revue, and got into trouble when her mother told the authorities she had run away from home. She accused the promotor and me of taking her from home. However, she told the grand jury she left home of her own accord.

"The papers said my mother had asked for my detention, but neither she nor any other of my relatives knew a thing about this matter until they read it in the papers. They were terribly stunned, especially as they could not get into communication with me for several days."

Miss Williams was a school teacher before winning the beauty contest and becoming "Miss Pittsburgh." She has since married and gone on the stage.

Asked what her plans were, she answered that after all the excitement she had experienced during the last few weeks she thought it would be best for her to rest quietly at Trafford City for a while.

Wife Held As Bullet Kills Man

After accusing his wife of having shot him, Michael Walencyzs, 56, of O'Hara township, died today in St. Margaret's Hospital. Mrs. Helen Walencyzs, 50, denies the charge and asserted her husband shot himself.

She was committed to jail on a charge of murder.

Late yesterday Mrs. Walencyzs ran from their home after four shots had been fired and announced to neighbors that her husband had attempted suicide. En route to the hospital the victim said his wife had done the shooting. A revolver with four empty shells was found in the house.

HELD AS SQUIRE'S FIXER

Tom Harrison, 36, of McKees Rocks, was described in Morals Court today as "the fixer" for Justice of the Peace C. J. Ranshaw and four constables who have been held for court as members of an extortion ring.

City Detective P. E. Moran testified that Harrison suggested certain raids to the officers and after the raids "talked business" with the arrested persons to suppress evidence.

Magistrate A. D. Brandon held Harrison for further investigation.

DR. SMULL TO ADDRESS OHIO NORTHERN ALUMNI

Dr. Thomas J. Smull, executive secretary of Ohio Nothern University, will be guest speaker at the annual Founder's Day banquet of the local alumni chapter tomorrow night in the Fort Pitt Hotel. Dr. Walter F. Rittman, head of the department of commercial engineering at Carnegie Institute of Technology, president of the local chapter, will be toastmaster. The committee in charge of the banquet is composed of C. L. Sterling, S. A. Ringer and E. L. Baird.

BACK TO TRAFFORD

Photo by Sun-Tele Staff Photographer.

THELMA WILLIAMS.

Free from the tangle in which she became enmeshed when the promoter of a beauty revue of which she was a member, was indicted on a Federal charge in Buffalo, Miss Williams, "Miss Pittsburgh" of 1926, who was held as a witness in the case, is back home in Trafford City. No charges were made against Miss Williams.

FOUR DUQUESNE CO-EDS TO HAVE PARTS IN PLAY

Four co-eds of the School of Drama of Duquesne University will have parts in the Accounts School junior class presentation of George M. Cohan's comedy drama "Broadway Jones," Tuesday night.

Norma A. Fisher, Nora L. Smith, Catherine Winfer and Anne Canon are the drama students taking part.

How Man May Reach His Goal of Faster, Freer Life

Creative Evolution, or Intelligent Behavior Based on Experience, Is His Instrument

In his chapter of "Why We Behave Like Human Beings" in the Saturday Sun-Telegraph, readers received enlightenment from Dr. Dorsey on why education fails in solving the problems of life. He expresses the opinion that youth should have "more raw meat and bones to chew on," in order that the intelligence so much needed in the world might be developed.

"Man Alone Can Set Man Free"

YOU and I and all living beings differ from dead things in one respect: we grow, and by one process: we incorporate inorganic and dead organic matter into our individual bodies. Our nature is such that we are impelled to do this. This gives us a clue to organic evolution.

GEORGE A. DORSEY

For, note: the matter which must be incorporated within our bodies is outside us; we must get it. During organic evolution, it was not life that evolved; it was the rate and the kind of life that was lived; faster, freer.

The visible agencies finally evolved for the faster, freer life were: motor mechanism of bony levers worked by muscle engines; special analyzers or distance receptors; cerebral cortex; and vocal cords and voice mechanism. These agencies made for improved locomotion, more exact information, more space for storing information, and improved facilities for exchanging information.

Are language and culture the inevitable consequences of man's nature? Are they the goal of the faster, freer life made possible by certain agencies and mechanisms? Is man himself the finished product of an evolution which continually created life on higher levels? The idea is worth manipulating.

Consider the emotional drive. Where has it not carried man? To what heights and depths has it not driven him? The fiery passion for life, the haunting fear of the unknown; the age-long persecutions, the massacres, the burnings, the torturings, the revilings, done in the name of God to prove that God is just!

Culture Inevitable

It was inevitable that upon his bisexual world man should erect a family hearth; it was not inevitable that he should invent this or that kind of household god, or that upon that hearth he rear a harem or found an order of celibacy or vestal virgins. Of that he should worship his wife or degrade her to a parasite, or that she should make a fool or a criminal of him.

It was inevitable that his love for life and fear of death should lead him to magic rites and groveling superstitions; it was not inevitable that his religion should be used as a cloak to hide his selfishness, justify his greed and sanctify his lust for blood and gold.

Culture, in short, was inevitable. Man was, man did.

Here it is, all about us: evidence that the drive behind life has lost none of its power; proof that, impelled by that drive, man can build as well as destroy; that in his nature is more of Vishnu the Creator than of Siva the Destroyer. And this human culture that is ours by inheritance and by the efforts of the generation now living, is real. It makes up the social and much of the physical environment into which children are today being born. They are the same children, they bring with them the same old organic needs and hungers. How will they fare?

How free are we of today—from war, pestilence, earthquake, volcano, fire, sickness, idiocy, imbecility, pauperism, crime, squalor, shipwreck, stupidity, ignorance, superstition, famine, disease; from accidents of mine, factories, railroads, automobiles and airplanes; from harsh sounds, bad air and foul odors; from scorn, malice and intolerance; from vested interests and established opinion in church, school and government in home, society and nation; from clocks, time-tables and calendars; from the decrees of fashion, the convictions of the mob, the mandates of the politicians? In short, how free are we of the ox goad and the treadmill?

Fast, yes; we live at an incredible speed. Experience is disseminated and things and beings are transported across lands and seas unknown a few centuries ago, and at a speed inconceivable to the pioneers of the Pony Express. We cannot yet travel as fast as sound waves, but it is not incredible that a future generation will travel as fast as light-waves.

In so far as man has speeded living, and to the extent that he has freed human beings, he is fulfilling his destiny. But has he completed his mission? Has he made the most of his opportunities? Is he progressing, is he on the straight and shining rails, or is he in a maze, a blind alley, an appendix to a cecum which holds the threat of gangrene and destruction? There are criteria for life; is there a biologic criterion for progress?

Note again that, while culture was inevitable, the particular bents culture took were no more inevitable than are the particular words I am now putting down on paper.

Note, too, that history does not repeat itself. Why should it? Who wants it to repeat? To the best of our knowledge, nothing on this planet repeats. While the elements and the energies change not at all, or imperceptibly, the forms matter takes and the work energy performs do change. The organic needs and hungers inhere: they drive man today, as yesterday, as in pre-Cambrian days, they drove his ancestors.

Drove? How? By a stepping up, a raising of the potential of the power. As a result, the machine became more complicated, but more highly integrated; its parts became larger, but under better control; it was capable of more refined work, could vary its output, forecast the future, provide for unforeseen contingencies. This is creative evolution. It was in the direction of freedom. Can we find a biologic concept for freedom? Is there a goal, as it were, to creative evolution?

Our vision is so limited! We know so little of life! Who shall say?

But we shall try. All the cats, dogs, rats and guinea pigs martyred in the name of science have died in vain and all the laboratories built to serve science are illusions, if the net result is but a few human lives saved and no light thrown on what it is that is saved and whether it is worth saving. What quality characterizes man as it does no other animal, his primate ancestors as it does no other order of mammals; which distinguishes a fertilized human ovum from all other protoplasms; which furnishes us a key to human culture, reduces our what-has-evolved to a lowest common denominator, and gives us a clue to the freedom that is the goal of creative evolution? The capacity to modify and delay reactions according to experience. That kind of behavior is called intelligent.

Intelligence is vague; we must give it reality. It means to learn. But every animal learns. The instinctive behavior of many animals is remarkable. But we can speak of the evolution of intelligent behavior. And that is no mere figure of speech. Nor it is without significance that with man, and with man only, we find human intelligence. Of all Primate infants, the human infant alone learns human behavior.

Why? Because it has a larger learning equipment, more ways of obeying impulses, a greater capacity to modify impulses in the light of experience.

Man, as no other animal does, can delay his reactions whereby he adjusts himself to circumstances; he thereby gains a measure of control over his environment denied all other living beings. Such control is biologic freedom, the goal of creative evolution. Intelligence. What this control can lead to 's just beginning to be understood. Scientific intelligence may yet be born. Freedom is as yet only a goal and a long way off, but progress toward freedom will speed up; it is of the nature of living organisms to grow by what they feed on and to climb by their own steps; the greater freedom, the faster the pace toward the goal.

Why is man not as free as he might be? Because his mind is made up; his pride of opinion outweighs his desire to know; he dismisses realities with a "God's in His Heaven—All's right with the world," and neglects the first lesson he ever learned—which is, that he can learn. Because he refuses the dare thrown to him by nature herself; Know thyself; and refuses to heed the warning written across every page of history and strewn across the face of the earth itself; the best defense is offense, versatility rather than walls or armorplate, foresight rather than hindsight. Man alone can set man free.

(Copyright, 1928, by George A. Dorsey.)

(Tomorrow—Sleep and theories concerning it—Dreams—More often are on subjects we think most about.)

Engaged

PRINCE GUSTAV

The engagement of Prince Gustav Adolf of Sweden, eldest son of the Crown Prince of Sweden, to Princess Theodera, daughter of Prince and Princess Andrew of Greece, is reported.

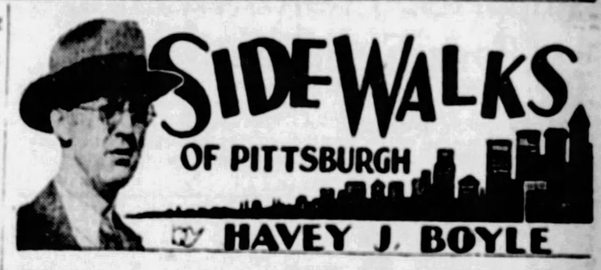

AT A meeting of scientists here the other day a woman read the following from a paper: "The solar red shift predicted by Einstein and verified by St. John has been studied for the element magnesium, which has strong lines at relatively high levels in the sun. The two visible triplets at wavelength 3829 and wavelength 5167 were photographed at the Allegheny Observatory, using an arc in vacuum and Fabry-Perot interferometer with orders of interference of 14,000 to 77,000. The wavelengths were measured, using the red neon lines as standards. The solar wavelengths are Rowland's with A. O. B. S. corrections applied. The actual observed shift was found to be less than Einstein's for the 3829 triplet and greater than his for the 5167 triplet. These results are not in accordance with St. John's theory that the color shift of a line varies directly with the level of the sun."

* * *

THIS may surprise some of you, but in all modesty this column was just a wee bit skeptical when St. John first announced his theory. Some of the boys around the office scoffed a little

when St. John first came out with his notion and when we said: "We will not accept it as final," and now these same scoffers are in hiding. We were not ready to accept the idea the solar shift of a line varies directly with the level of the sun.

* * *

TO THOSE not versed in science all this doubtless sounds quite technical, but it only seems so due to the terminology in which it is expressed. Reduced to language that the layman understands, then, what does this mean? It means, in simple words, that . . . but perhaps we are boring you with details you are not interested in.

* * *

POSSIBLY, more readily understood is the paper on the results recorded from the exposure of plants to the light of mercury vapor lamps. "Until very recently only detrimental results have been recorded from the exposure of higher plants to the light of mercury vapor lamps. Moreover in a recent experiment carried out at the Boyce Thompson Institute plants were shown to develop equally as well in sunlight with the ultraviolent end of the spectrum screened off in the full spectrum of sunlight. However, within the past year stimulative effects on the germination and growth of various plants, due to short exposures to the rays of mercury vapor lamps, have been reported.

* * *

"IN THE present experiment an attempt has been made to test the effect of such irridiation upon radish seeds and seedlings. Preliminary results indicate a distinctly detrimental effect of 15-minute daily doses of these rays. The harmful results increase proportionately with an increasing number of exposures."

* * *

HERE is something that can be brought home to nearly everyone. It is plain that if you have radish seeds and seedlings at home that you must be careful to keep them away from

detrimental rays of mercury vapor lamps. At least, after a study of the report submitted, it certainly would be unwise to let the lamp play on them 15 minutes or more daily. A pretty good way, if you can't resist the temptation to put the lamp on your radish seeds, would be to limit your indulgence to, say, three or four minutes a day. It is plain that you are not going to have your radish seeds if you insist on putting the lamp on them much longer than this.

* * *

PERHAPS, the safest way would be to keep the radish seeds, say, in the living room and your mercury vapor lamp in the den on the second floor. By such separation you might have your radish seeds until you reach a ripe old age.

BOBO BAXTER—Looks Like a Marathon — By RUBE GOLDBERG

DR. BARE, THE MODERN HEALTH NUT WHO HIRED US TO WALK AROUND LIKE THIS, WILL SOON GET TIRED IF WE DON'T GET ANY CONVERTS TO HIS SOCIETY, "THE ALTOGETHERS"
NOSE-DIVE, I DON'T LIKE THIS JOB, ANYWAY- I MISS THE OLD FUN OF LOOKING FOR COLLAR-BUTTONS
I WONDER WHAT ALL THOSE GUYS ARE RUNNING AWAY FROM
LET'S ASK 'EM, BOBO
WHY ARE YOU BOYS IN SUCH A HURRY?
THERE'S AN INSANE MAN RUNNING LOOSE IN OUR HOTEL WITH A GUN- YOU'D BETTER LOOK OUT- HE'S COMING THIS WAY
McNaught Syndicate, Inc., N. Y.
NICE WORK, BOBO- I'VE GOT TO HAND IT TO YOU FOR GETTING ALL THOSE CONVERTS
?
DR. BARE, HYGIENE SPECIALIST

. . Prerogative of the King Only

THE King of England is the only person in Great Britain who enjoys the postal franking privilege. Other members of the royal family and members of Parliament must put stamps on their letters.

Fiction Page

Normans Gave England Rabbits

THERE were no rabbits in England in Anglo-Saxon times, although the creature was well known in Spain from very early days. It was introduced into England by the Normans.

JERRY The Epic of a Girl Who Had to Wait. by Elenore M. EHERIN

(Continued from Saturday.)

If Jerry Could Marry Heinie All Their Financial Troubles Would End

WHAT HAS GONE BEFORE

Jerry King, good looking, charming and nineteen, falls in love with Saxon Rhodes, a young architect. Marza, her fascinating mother, warns her that idealists like Saxon make poor husbands. When he goes abroad to study, Jerry promises to wait for him. Jerry agrees to wait three years longer. She wonders whether Saxon loves her as completely as she loves him. Saxon's attention to Ora Pringle gives Jerry a pang of jealousy. They attend a week end party where things start to happen. She decides to give Saxon up. She discovers that Marza has another daughter of whose existence her husband had been ignorant. Marza tells Jerry that this sister of hers is dying and needs them both. Stephanie recovers and they go back home. The months pass, and Jerry has not seen Saxon. She goes to a house party and there meets Saxon. Jerry discovers that Stephanie loves Heinie.

NOW GO ON WITH THE STORY.

SHE recalled Stephanie's plea as she looked in Heinie's long, sallow face. She had always thought him homely, Homely and good and strong.

Now as the brown eyes that were gentle and full of loyalty met hers, she laughed: "Stephanie thinks you handsome, Heinie; she thinks you perfectly adorable."

Heinie laughed: "Plucky and dear, isn't she? She probably thinks I'm a grand old man, too. Is there a real hope for her? I mean for her walking?"

"There should be! I'm sure of it. I won't think that there isn't. That would be just too much. She's more than dear and plucky, Heinie. You have no idea how sound and true she is. In everything. It's unthinkable that she should be helpless for life."

"It puts a big responsibility on you, having her here. And if she shouldn't be able to walk." Heinie went on in his dogged quiet, "the whole burden would be on you—eventually. How can you meet it, Jerry?"

This was the bleak picture that oppressed her secret thought—Stephanie helpless—she, Jerry, the loser in love and life, eking out a colorless existence for both of them.

She shoved the prospect impatiently aside. "What would you do, Jerry?"

"I'd get by. A person always gets by—somehow. But that's not going to happen! It certainly shall not!"

"She has no people but you?"

"Marza and me. We're enough."

"Jerry," softly, "how are all things going with you?"

She gave a wry smile: "I surmise, Heinie, that you inquire thus subtly as to the state of my amours. I've given them all the air. All of them. I'm free, single and foot-loose for any thrill or devilry."

"You and Saxon are no longer engaged?"

"That's all off, Heinie." Swiftly and with a little fire in her throat. "I'm out to make good on my own—entirely on my own."

"There's no one else now?"

"No one else."

"Jerry, do you think you could ever care for me? Not right away. But in a year or so? Why don't you let yourself think of me? In any kind of a way. I wouldn't expect you to love me—at first. But I think I could do so many things to make you happy. After a while you'd like me."

Heinie brushed a hand over his disorderly black hair. "I suppose a man always thinks that when there's only one girl in the world for him. I feel so sure that I could be the kind of person you'd be bound to love. I'd do things you'd adore.

"Lately I've thought this, because lately you seem so much sweeter. You seem to be glad when I come. And you never high-hat me any more."

He flushed and turned humble, adoring eyes to hers. "Does it mean anything, Jerry?"

"It means that I think you're a prince, Heinie. And, of course, I'm glad having you around. I don't know what Stephanie would have done without you. You've no idea how you've colored the days for her. How can I help love that in you, Heinie? Please keep it up. She'd be lost without you.

"But more than anything else, it means that I'd love to see you happy. There's a girl somewhere for you, Heinie, and she'll give you the love you deserve. You wait for her—and you keep your eyes open for her. That's all a fiction about only one girl for one man. Any number of the same type would do. You give her a chance, Heinie!

"And don't think of me. I'm all out of love, and I'm not going to marry or think of it. But I like you like anything."

He sat very quiet—big and loose-limbed and strong. "You want me to keep coming around!"

"Ever so much. Yes!"

"Like me enough, Jerry, to call on me if you get in a tight place? I'd—I'd be grateful." And, with an awkward laugh: "I'm a junior partner now. I've plenty on my own account. And wouldn't I love to make things easier for you! I've an idea they're going to be pretty tough. Too tough—"

"I think that would be good for me. I've always wanted to be tested. . . ."

"But if the going is too hard? . . . You won't want Stephanie to suffer. . . ."

"Oh, I'll call on you! . . . Don't worry . . . there's not a shy bone in the whole 208 of mine. You're a dear ole darling—"

* * *

Jerry sat before the fire, her back to Marza. She thought of Heinie. And Hugh Hammond. And thinking of these became wild with loneliness.

She crouched down and added small bits of coal to the flames. Would Heinie come to care for Stephanie? Stephanie who was so friendly and true—so naively luring? She pictured the two of them. How fairy-like might be such happiness!

And she pictured herself after they were gone. Alone again with Marza. Marza and she growing old together.

Marza began walking about the room touching the covers of books. She did this when she was agitated.

"She looked well, didn't she, Jerry?"

"Considering what she's been through."

"She's alive—anyway!"

"Yes—mother, did you arrange for that mortgage?"

"Not quite."

"What do you mean—not quite?"

"Well—they're considering it. You know, we have $12,000 on the place. There was originally $7,600. They have so many apartment house mortgages. With this five additional it would make $17,000."

Said Jerry dully: "What will we do if they refuse? We can't even pay the hospital bills!"

"They won't refuse. I'll manage. The place warrants the loan—easily. That I should worry for that," said Marza, with a high, half-sobbing laugh. "Worry for that!"

"I could marry Heinie," thought Jerry, lying awake long after midnight. "I could make it wonderful for everyone.

"And what of it? I'll never care for anyone again . . . anyone else."

She went on with a flush: "I could easier marry Hugh!"

She was startled to have said this. She remembered Hugh's face with the pleading sweetness like a presence on his mouth . . . his gay, whimsical laugh. A nice, happy way to propose. Not making it so deadly serious, as though his happiness were of such monumental importance. Nice, humorous attitude.

She liked Hugh . . . liked him from the beginning.

Suddenly—so suddenly that she felt insulted hot tears crept to her lids. She laughed contemptuously.

* * *

She was alone in Erskine's shop late the next afternoon. She was hurrying to finish . . . a long trip out to the hospital in the Mission where Stephanie lay.

She turned at a step and for a moment stared mutely. Saxon was coming toward her. He looked thin and eager and very young.

CHAPTER XLVI.

SAXON came with an uncertain grin as though dubious of his welcome. He wore a brown suit with a faint red line and a snappy crimson tie. His eyes sparkled as though he'd been to bed early for a night or two.

"Well," thought Jerry, noting the pleasing details and excited by his sudden entrance. "What now!"

"I've landed you some good jobs," said he, the grin widening. "One here in town and a beaut in Monterey. Here's the hop."

He pulled a little card from his pocket, laid it on the table before which she was perched on a high, rickety stool.

He did all this with a great briskness like a small boy rushing in with glib chatter and a fist full of flowers to cover up the breaking of the neighbor's window. Oh, nobody'd be mean enough to notice that!

"Do you get a commission for the jobs you get on your own?"

"I've been promised it. I've only been here two months."

He looked over her shoulder at the sketch of a lovely interior—a living room and hall. "It's a pity to waste your gift on stuff like this. Your coloring is awfully good, Jerry. Do you think you'll stay on at this?"

"Yes. There's a great fascination in it. And if you keep landing me heavenly jobs, I'll be wealthy."

"There's no particular reason why I shouldn't be interested in you, is there?"

A sudden darkening of his eyes as they took courage and glanced with faint hostility to hers: "Any reason why we shouldn't be good friends, Jerry?"

"None that I know. Didn't I just remark that you were a golden asset? Besides," with a quick rippling laugh, and recalling the bitter, contemptuous names she had flung at him—cocky cavalier, Don Juan in rompers—"Besides, you're a big boy, and I like you very much."

This was unexpected and brought a flush to his cheeks. He counted on reproaches and a hurt attitude. Or at best a silent contempt.

He was a little nonplused: "Then you're not angry with me?"

"No. Not at all."

"But you were. I felt awfully—"

He hesitated and she broke in with an impish: "I know—you feel awfully caught!"

There was something subtly derisive in her banter as though his infidelity were of no consequence. Much more flattering to have incited her furious anger.

He wouldn't believe that she didn't care.

"You were furious the other night. You handed me a filthy line."

She swung round on the stool and with an engaging twinkle puffed smoke in his face. "Yes. You see, it was this way. I was young and innocent. And in my tender youth, which mercifully has vanished, I idealized you. A sun-god with the mirth and breeze of all outdoors about you. A he-man from the great open spaces.

(Continued Tomorrow.)

Merely Margy, An Awfully Sweet Girl

Story by Lloyd Mayer — By John Held, Jr.

NOISY, I'M SO BORED WITH BEING YOUNG!
IT SEEMS LIKE WE ARE GOING TO BE YOUNG FOREVER!
I DON'T THINK THAT I WILL EVER BE TWENTY!
I GUESS THAT WILL JUST TAKE YEARS, THAT'S ALL

"My dear, I'm all-of-a-DITHer, no less! I mean I could ACtually SLAY you with a BLADE of GRASS I feel so SIMply SUNK at this point because, my dear, this adoLEScence situation is ABSOlutely out of conTROL, do you know what I mean? Because I mean I had this treMENdous disCUSsion with NOisy the other day about it, my dear, and I give you my WORD he LOOKED so THORoughly luGUBrious and nonPLUSSED by the time I'd sort of GIVen him my VIEWS and things on the SUBject or something that I VOW I NEAtly had hysTERics, my dear, because I ACtually thought the odd soul was going to get hot and BOTHered enough to PASS a reMARK—can you BEAR it, my dear? Well, ANYways, I mean I think being YOUNG is all right if people wouldn't sort of keep calling you 'CHILD' and things, do you know what I mean? HONestly, my dear, it SIMply SLAYS me to meet some BACHelor bimbo about FIFty and have him keep calling you 'my dear CHILD' in a sort of paTERNAL MANner or something and the NEXT minute try to get away with a little light SMACKing! GOSH, my dear, I ACtually think that type is FOUL, no less, because I mean they sort of TRY to put you off your GUARD by aDOPting the paTERnal TONE and all, and THEN, my dear, they try to SMACK you because I mean they haven't outGROWN the SNUGgle-puppy stage or something—can you BEAR it, my dear?"

Love's Embers

Absorbing Sequel to "Revelations of a Wife"

By Adele Garrison

Mary Harrison Sounds Madge on Philip Veritzen's Feelings Toward Her

MARY HARRISON waited only for my door to close upon us before putting the excited question which I knew had been near her lips ever since Philip Veritzen's departure.

"Oh, Auntie Madge, did you ask him?" she queried. "What did he say? Will he see me? When?"

"Yes, to the first three questions, Mary," I told her, with a smile at her impetuous manner, "and he will see you Tuesday afternoon at 3 o'clock."

"Oh, what an eternity to wait!" she exclaimed. Then, at the expression in my face she threw herself upon me contritely.

"I'm so ashamed, Auntie Madge," she said. "I'm just a little beast to be so ungrateful, when you've taken so much pains for me."

"Your repentance is as unreasonable as your impatience," I told her laughingly. "Now let's forget about both. He's promised to see you Tuesday, and you'll have to content your soul until then."

"I know," she said meekly, then added hesitantly:

"Did he say anything about me when you told him, or don't you want to tell me?"

Swiftly I went over my brief colloquy with Mr. Veritzen. No, there was nothing in the words which need cause Mary any uneasiness, and there was no compulsion upon me to reveal the grimness of his eyes and the sardonic smile which I had noted with forboding for the girl.

"Our conversation upon that point was very brief," I told her. "I said that you were anxious to see him for a few minutes, and he answered that he was equally anxious to see you. He is coming to see me on another matter on Tuesday, and I suggested that he talk to you at the same time. He said that arrangement would suit him perfectly. Now you have the complete interview."

"H'm!" said Mary. "Sounds bad, his wanting to talk to me. But I can't help it if he does toss me out into the snow. I suppose I can earn my living somewhere."

I knew that the flippant comment covered real terror, but I knew also that the only help I could give her would be to follow her own line, so I answered carelessly:

"I don't think I'd worry about a snow bath for a while, Mary. There, those snaps on the shoulder are the ones I'm afraid of, this gown is so easily torn. Now if you'll help me off with it, please."

I lifted my arms and purposely made the task of getting off the filmy gown as long as possible. My ruse was successful. By the time she had drawn it off, hung it upon a hanger and put it in the closet, she had conquered her uneasiness.

But she was not ready to leave me. I saw that, and I wondered from which particular angle she would approach the subject of young Noel Veritzen which I guessed was troubling her conscience a bit. But to my surprise when she spoke, it was not Noel's name which came from her lips.

"Look here, Auntie Madge," she said, her eyes sparkling with interest. "Did you hear the Lincoln dame tonight when Uncle Dicky proposed drawing her with that dog?"

Her tone and words betrayed more clearly than she knew the jealous rancor which she cherished toward our mysterious young neighbor. I wondered, not for the first time, whether that rancor did not have its origin in a deeper regard for Noel Veritzen than either Mary or anyone else guessed.

(Copyright, 1928, Newspaper Feature Service, Inc.)

In Every One

After our beans are baked through and through—then for the sauce . . . that wonderful tomato sauce that gives these beans such a joyous flavor.

You taste it in every bean, that fresh tomato taste, for every bean gets its share—*and more*, for extra flavor.

Beans really baked—the Heinz kind of tomato sauce—a bit of choicest pork.

If anything more could be done for flavor, Heinz would do it.

The label says "Oven-Baked" because the beans are baked in ovens.

HEINZ oven-baked Beans

57

oven-baked for JOYOUS FLAVOR

Going to Europe?

THEN book your cabin early. For European travel promises to break all records this year. Even our 15 great ships—including 3 palatial Empresses and 2 new Duchesses, regal Cabin ships—can scarcely carry all who want Canadian Pacific hospitality and short scenic *water-boulevard* route. Secure the cabin you want, now. A moment's study of ship plans, rates, dates, settles this vital detail happily. Take time today.

C. I. WILLIAMS, General Agent, Canadian Pacific, 338 Sixth Ave., Pittsburgh, Pa., or any local steamship agent. For freight apply to Robt. Main, 2041 Oliver Bldg., Pittsburgh.

Canadian Pacific

World's Greatest Travel System

(Advertisement.)

Noses Needn't Shine Any More

when you use this new wonderful French Process Face Powder called MELLO-GLO. Keeps that ugly shine away. Women rave over its superior purity and quality. 'Stays on longer—skin looks like a peach—keeps complexions youthful—prevents large pores. Get a box of MELLO-GLO Face Powder today.

(Advertisement.)

THE TRUTH ABOUT BRAN AND CONSTIPATION

Thousands of people eat bran regularly for the healthful roughage it provides. It is a splendid practice. But be sure you are really getting *all* the roughage you need when you eat bran. Doctors say it takes 100% bran to relieve constipation. Part-bran products, at best, can only accomplish part-way results. That is why they fail!

Kellogg's ALL-BRAN *is* 100% bran. It furnishes roughage in effective quantities—and in the most effective form: cooked and krumbled. Just two tablespoonfuls daily—chronic cases, with every meal—are guaranteed to relieve constipation.

You'll like the flavor and crispness of ALL-BRAN. Serve with milk or cream. Delicious with fruits or honey added. Mix with other cereals. Sprinkle into soups. Use in cooking. Sold by all grocers. Served everywhere. Made by Kellogg in Battle Creek.

Kellogg's ALL-BRAN

Detroit Jewel Range Sale

1928 Models

We Give $10.00 For Your OLD STOVE

As Low As $5.00 Down

Beautiful New Models..... Largest ovens made..... Colors too.....Green, Gray, Tan, White. Great values at these prices

$43.95 $52.75
$86.25 $93.95
$102.75 and up

TAKE $10 off if you have an old stove to trade in

ONE YEAR TO PAY

The Peoples Natural Gas Co.

545 Wm. Penn Way

GRant 5100 Pittsburgh, Pa.

SCHEDULE FOR WEEK

House of Representatives

WASHINGTON, D. C.

The official program of the House for the week, as outlined by Republican leaders in letters to members, looks something like this:

MONDAY—Committees, etc., etc.

TUESDAY—Undetermined. (Opening of baseball season.)

There'll be a liberal congressional representation at Griffith Stadium when the Nationals and the Boston Red Sox play the opener.

LINDY "BOMBED" WITH EGGS

LOS ANGELES, April 9.—(AP.)—A newspaper report says that Col. Charles Lindbergh was treated to a unique barbecue picnic near Carpinteria yesterday when Easter eggs—two dozen uncooked ones—were delivered as bombs from the air.

Lindbergh as well as the other guests scrambled—for safety.

The trans-Atlantic flier and several other persons were guests of Joel Remington Fythian at the barbecue near the Fythian estate. Soon after the picnic began, two of the guests were seen in close conversation and both left soon afterward for an air field. After purchasing two dozen eggs they chartered a plane and flew over the picnic scene.

As the first egg "bomb" fell, all of the guests fled to safety.

Lindbergh, who is vacationing in Santa Barbara, appeared to enjoy the Easter egging.

2 HELD AT HEARING AFTER RAID IN HILL

After Sam Maro, arrested in a raid on an alleged "moonshine confectionery" at 1222 Colwell street, had denied in Morals Court today that he owned the place, Joe Noto, a clerk, contradicted him. Magistrate A. D. Brandon held both for court.

PLAN TO WIDEN BELLEFIELD AVE.

Bellefield avenue between Fifth avenue and Forbes street will be a 94-foot thoroughfare if council approves a plan proposed today by the Better Traffic Committee. According to the committee, the widening not only will relieve traffic congestion in the vicinity but will make the center line of the street symmetrical with the axis of Carnegie Institute, adding to the beauty of the district.

The committee also proposed widening Ellsworth avenue between Aiken and Highland avenues to 36 feet by reducing the width of the sidewalks. Both proposals are said to be acceptable to property owners on the streets.

A study of the corner of Penn and Center avenue with a view to relieving the traffic situation at that point in East Liberty also was urged by the committee. An old building in the southeast corner is being razed, a communication to council said, and plans for improving the corner should be made before the new office building proposed is started.

COUNCIL TO GET SALES BILL

Director B. L. Succop of the Department of Supplies will be instructed to conduct all future sales of city property through competitive bids, according to an ordinance to be introduced in Council today by President James F. Malone. Future sales will be advertised in the newspapers and the department selling the goods will notify the controller, as well as the director of supplies, that he has material for sale, the ordinance directs.

Last week complaint was made by the United Iron and Metals Company that Director Succop had sold for $162 at a private sale, junk on which it had bid $865.

(Advertisement.)

When Skinny Men Grow Manly

Five or 10 Pounds of Flesh on Their Bones Make a Lot of Difference.

Out in the country they used to say "Just as thin as a fence rail" and after Jim had somehow managed to grow more shapely and add more weight they used to say,

"Jim's a real good looking fellow since he took on flesh."

And that's the way it goes all over the world; the skinny, gaunt man can never be attractive or look manly until he puts more flesh on his scantily covered bones.

Many thin men have gained in weight and at the same time in vigor and attractiveness—no thin man can do it unless he tries.

McCoy takes all the risk—Read this ironclad guarantee. If after taking 4 sixty cent boxes of McCoy's Tablets or 2 One Dollar boxes any thin, underweight man or woman doesn't gain at least 5 pounds and feel completely satisfied with the marked improvement in health—your druggist is authorized to return the purchase price.

The name McCoy's Cod Liver Oil Tablets has been shortened—just ask for McCoy's Tablets at May's Drug Stores, or any drug store in America.

(Advertisement.)

WHAT A RELIEF!

After all this suffering from Constipation and the aches and pains that go with it. Convince yourself tonight. Go down to May's or any good druggist and ask for a 25c box of Dr. Boico's Prescription Tablets.

(Advertisement)

"WHEN MY BABY WAS RUN DOWN

Father John's Medicine Helped Him Gain Weight"

"My baby was sick, pale and run down. One of my neighbors recommended Father John's Medicine and since giving it to him he has felt fine and has had no colds. He has also gained weight. I am giving it to all my children." (Signed) Mrs. Rose De Pontillard, Shirley, Mass.

For children who are pale and thin, who suffer from repeated colds, Father John's Medicine has proven its value for more than 70 years. It builds new strength because it is pure and wholesome nourishment.

(Advertisement.)

Old Folks Can Feel Younger Now

It's the Little Daily Does That Does It.

You can't stop the flight of time, that's sure. But what's the difference if your hair is gray and a few more wrinkles and birthdays added to your collection. The only question that matters is "How old do you feel?" and the answer to this is to be found in the condition of your "inner works."

Keep them working smoothly and your blood pure and vigorous and you'll always feel young. The best way to do this is adopt the Kruschen habit.

The little daily dose of Kruschen Salts acts as a mild tonic on the kidneys, liver and bowels and brings about a healthy, thorough performance that drives all impurities from the system.

This means that your blood stream is full of pure blood that is carried to every part of the body, creating new vigor.

Don't envy those hale, hearty, always cheery folks who are carrying youthful health into old age—be one of them. Follow the Kruschen habit reflexively every morning—2 tablets of Kruschen Salts in your morning cup of coffee.

60 tablets, 60 cents (30 days treatment) at McCulloch Drug Stores and druggists the world over.

It's the Little Daily Dose That Does It

Kruschen Salts

Get That Kruschen Feeling

IF YOU HAD A NECK AS LONG AS THIS FELLOW AND HAD SORE THROAT ALL THE WAY DOWN

TONSILINE

The National Sore Throat Remedy

SHOULD QUICKLY RELIEVE IT

ALL DRUGGISTS

(Advertisement.)

PreventDandruff

Liquid Zemo Keeps Scalp Clean

Pleasant, healing, liquid Zemo massaged into the scalp destroys dandruff. Irritations, soreness and itching frequently disappear overnight. Zemo penetrates, soothes and cleanses the scalp, keeps it healthy and prevents dandruff. It is a clean, safe, healing liquid—convenient to use at any time. All druggists—35c, 60c and $1.00.

zemo

FOR SKIN IRRITATIONS

Charge Accounts Invited

ROSENBAUM'S

Dorothy Dean Shopping Service

SIXTH, LIBERTY AND PENN "THE STORE AHEAD" PHONE ATLANTIC 4500

Begins Tuesday! Opening Sale of

SUMMER FURNITURE

IN a delightful section devoted to the showing of reed, willow, fiber and other summer furniture, for porch, lawn and sunroom. One of the most complete showings we have had the good fortune to assemble in many seasons, and priced remarkably low. Come, see these values.

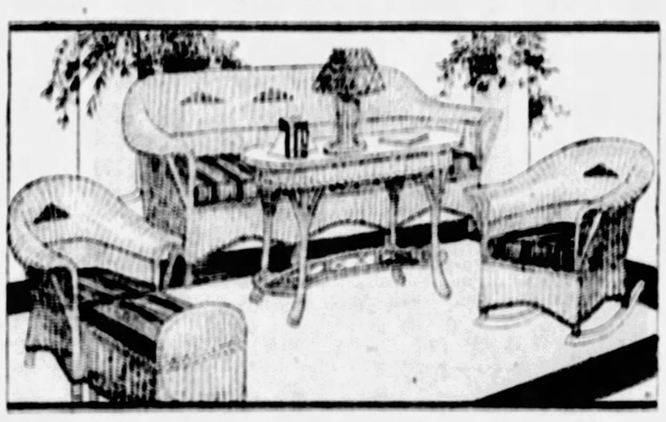

3-Piece Decorated Sunroom Suite at Attractive Price

Two of the newest finishes, a sand tone, rose-tinted with blue decoration, and an old ivory, with orange decoration. Hand woven, reinforced with steel, a particularly serviceable suite for sunroom or porch, with removable spring filled cushions, with attractive coverings. Full 84-inch settee..... $89.75

Desk, Chair, Lamp, Fernery, Chaise Longue May Be Furnished to Match

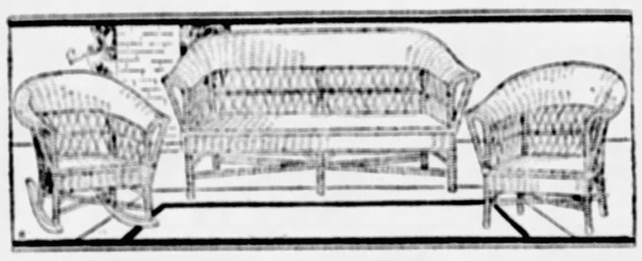

Fan-Back 3-Piece Fiber Suite

Choice of decorated nut brown, shaded blue and grey, and the popular tantone. All pieces rigidly constructed, with steel brace supports. Solid woven seats with heavy roll arm and back. A suite desirable for porch or sunroom. $29.75

Settee, $14.75 Chair, $7.50 Rocker, $7.50

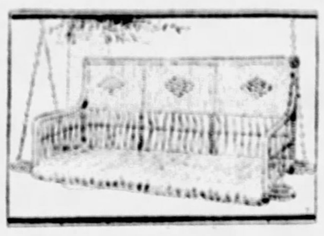

This Hand-Woven Fiber Swing, $10.95

Deep comfy seat and high back. A well-built swing, 4 ft. long. Heavy frame base. Newest tan tone in finish, with chains. Same design, 5 ft. long, $13.95.

Sturdy Porch Rocker, $3.95

Made with cross-tied brace support. Solid hand woven roomy seat and high back. Nut brown decorated or tan tone.

Stick Willow Chair, $27.75

Cheery canary, with black, green with orange, and red with black. Has round cushion. Back is 58 in. high.

—Summer Furniture, on Eleventh Floor.

AFTER-EASTER SALE

New Spring COATS

Special Purchase! Underpriced!

For Women and Misses

$20.00

Super-values—the result of a great underprice purchase. Cloth, silk and satin fabrics, plain and fur-trimmed. In navy, black and the wanted Spring colors. See these extraordinary values tomorrow, by all means! Misses' sizes, 14 to 18—Women's sizes 36 to 44.

—Coat Shop, on Sixth Floor.

Companion Sale of Women's and Misses'

SPRING FROCKS

$12.75 $18.75

A wonderful group of new frocks, for sports, street, afternoon, dance or dinner wear. Crepes, prints, georgettes, chiffon and sports fabrics. All the new colors, also navy and black. You'll marvel at the value. Sizes for misses and women.

—Dress Shop, on Sixth Floor

Again, Tomorrow!

SILK SALE

Thousands of Yards of the Most Modish Silks

$1.00

The charming prints, the lovely candy stripes, new spring shades in plain colors—every desirable silk of the season, at $1.00 yard.

Note These!

$1.65 Striped Silk Broadcloth	$1.00
$2.50 Plaid & Checked Taffetas	1.00
$2.25 Lustrous Society Satins	1.00
$1.69 Printed Satin	1.00
$1.29 Washable Shantung	1.00
$1.49 Radiant Taffeta	1.00
$1.95 Fancy Parquet Crepe	1.00
$1.89 Printed Kimono Silk	1.00
$1.49 Wash Radium Silks	1.00
$1.39 Colored Tub Silk	1.00
$1.49 Chiffon Taffeta	1.00
$1.25 Silk & Cotton Brocades	1.00

—Silks, on Second Floor.

Arranged by Special Purchase

SALE—WHITTALL'S PALMER WILTON RUGS

We bought the maker's entire lot. These rugs have just arrived from the mill at Worcester, Mass. All new patterns, in a wide choice of colorings. A make of rug known for satisfactory wear. All wanted sizes.

9x12 Whittall's Palmer Wilton Rugs

New patterns, fringed, in many attractive colorings. Rugs that will harmonize into any room scheme. Slightly imperfect. $67.50

(5) 9x15 ft. Whittall's Wilton Rugs, at	$105.00
(2) 9x18 ft. Whittall's Wilton Rugs, at	$127.50
(1) 9x16.6 ft. Whittall's Wilton Rug, at	$115.00
(2) 9x9 ft. Whittall's Wilton Rugs, at	$ 65.00
(4) 11.3x15 ft. Whittall's Wilton Rugs,	$135.00
(3) 11.3x12 ft. Whittall's Wilton Rugs,	$105.00
(1) 11.3x18 ft. Whittall's Wilton Rug	$165.00
(1) 10.6x18 ft. Whittall's Wilton Rug	$165.00
(1) 10.6x13.6 ft. Whittall's Wilton Rug	$125.00
(1) 6.9x12 ft. Whittall's Wilton Rug	$ 67.50
(2) 8.3x13.6 ft. Whittall's Wilton Rugs	$ 95.00
(2) 3.9x10.6 ft. Whittall's Wilton Rugs	$ 37.50

RUGS SOLD ON BUDGET PLAN

—Rugs on Ninth Floor.

AFTER-EASTER SALE

Women's Silk Hosiery

$1.50—$1.65 and $1.95 Grades

Full Fashioned Every Pair Perfect $1.00 Pr.

Another one of the timely sales that brings quality silk stockings to you at generous savings.

THE SALE CONTAINS

"Onyx Pointex" Heels, service weight silk, in all colors. A discontinued number.

Compose Heel Chiffons—gunmetal, dust and shadow colorings, with smart black heels.

Chiffon Weight, all silk from top to toe, all wanted seasonable colors. All sizes.

—Women's Hosiery, Street Floor.

BABY WEEK SALE

All This Week, Offering Baby's Dainty Garments and Furniture at Savings

27x27 Flannelette Diapers, $1.25 Doz.

Hemmed, ready for use. Buy several dozen and save generously.

INFANTS' HOSE, rayon, wool and cotton, in white and champagne. Sizes up to 4 years..39c

HAND-MADE DRESSES, in sizes up to two year; fine cotton fabrics, daintily trimmed...$1.00

BABY BLANKETS, 36x50 blankets, bound all around. Pink or blue. Special at.....$1.69

Little Boys' Wash Suits, $1.00

With plain pants and figured waists, 2 to 4-year sizes.

TOTS' CREEPERS, of madras, broadcloth and chambray. White and colors, 1 to 3 years $1.00

TOTS' NEW COATS, crepe de chine, hand-smocked, collars and cuffs hand-embroidered. Special at.....$6.75

WHITE PORCELAIN BATH TUBS for the nursery. Special at $1.00

BABIES' BONNETS, dainty organdy, in several styles. White and colors $1.00

GERTRUDES, hand-made, scalloped bottom, embroidered design at top. Special.....89c

PHILIPPINE DRESSES — hand-made and hand-embroidered. For infants and two-year-olds $2.75

—Infants' Section, Seventh Floor.

City Safest From Lightning

OF all the people, city dwellers run the least risk of being struck by lightning, according to tests made. The risk is five times greater in the country and 20 times greater at sea than on land.

Magazine Page

Why the Moon is Uninhabitable

IT is settled that man cannot live on the moon, scientific investigators having determined that the orb of night has no air and no water in liquid form, and because the temperature is too low.

MEDITATIONS of a MARRIED WOMAN

by HELEN ROWLAND

THE MONDAY ROAST

TECHNICALLY speaking, a modern couple are happily married as long as they keep track of each other's telephone numbers.

* * *

Never try to "make over" your last year's romance. These spring love affairs are so flimsy that they soon lose all their color and become positively moth-eaten from season to season.

* * *

Some men start "settling down" right after the honeymoon; but the average wife has to wait for neuritis, gout or rheumatism to slow down her husband's tempo and keep him from hobbling off the straight and narrow path.

* * *

The divorce lawyers will go right on flourishing just as long as men and women continue to look upon the wedding ceremony as a sleight-of-hand performance, which will turn a butterfly into a grub and transform a wild rambler into a clinging vine.

* * *

A woman is not absolutely safe, sane and middle-aged until she ceases to ask the druggist whether the lipstick is kiss proof or not.

* * *

HELEN ROWLAND

One comforting thing about companionate marriage will be that the wedding presents won't have to be "solid" but just lightly plated and guaranteed to last for four or five years.

* * *

Many a man thinks that he has remained a bachelor "by choice" when it is merely by the grace of Heaven that no woman has set her mind on him sufficiently to throw the halter over his neck and back him into the shafts.

* * *

Fairy Tales: Once upon a time there was a good-looking youth with nice sleek hair, who did not think that any girl was awfully lucky to have him make a fuss over her—for a week or two.

* * *

The kind of tonic every woman needs in spring is not so much iron and strychnine for her nerves, as a nice fresh stimulating romance to tone up her vanity.

(Copyright, 1928, King Features Syndicate, Inc.)

The Sun-Telegraph Fifteen Cent Pattern

A GOOD STYLE FOR A SCHOOL DRESS.

Jersey, wool crepe, cotton prints, linen and rep are desirable for this model.

The pattern is cut in four sizes: 8, 10, 12 and 14 years. A 12-year size will require 2 yards of 36-inch material.

COUPON.

This pattern will be sent on receipt of 15 cents (silver or 2c and 1c stamps). Make number, name, address, etc., plain. Send to Pattern Department, The Pittsburgh Sun-Telegraph, Pittsburgh, Pa.

No. 6092. Size .....

Name .....

Street and No. .....

City ..... State .....

Swiss Meat Pancakes

Chop very fine enough cold meat to make a cupful. Add a few raisins, a little pepper, salt and sugar, the juice of an onion and a few drops of lemon juice. Bind with a beaten egg. Make a thin pancake batter after the wheatcakes recipe and fry rather large cakes. Put a spoonful of the meat mixture on each and fold over omelet fashion as they cook. If hot, a cream sauce may be served with these cakes.

Fay King Warns Against Marital Meddlers

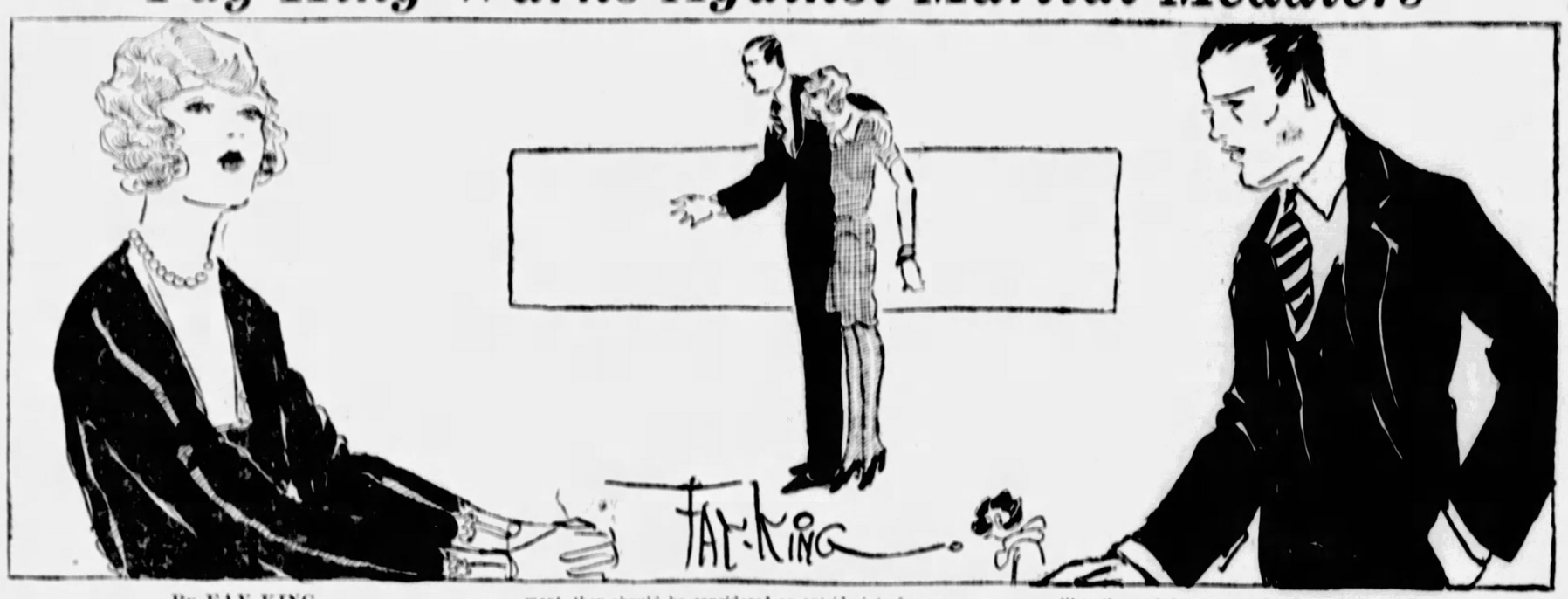

By FAY KING

THE trouble between a lot of young couples comes from the outside.

They meet, they fall in love, they marry and are happy—and then comes outside interference.

Never should a young couple who are happy together allow anything or anyone to become a wedge between them.

Even if relatives interfere and are truly unjust in their treatment, they should be considered as outside interference.

If his or her relatives refuse to be fair, then it takes wisdom to handle the matter.

To refuse to permit a wife or a husband to see his or her own people is, of course, a dangerous attitude.

They should be permitted to spend as much time as they see fit with their loved ones, and it should make no difference in their feelings toward each other.

But no husband and no wife should permit relatives to speak ill to them of the one they have married.

If they cannot agree upon the good points of this person, then their faults should be a subject that is taboo!

When business, social friends, trouble makers (related or not) interfere in any way, they should be handled accordingly.

It is better to hurt the feelings of an outsider than to break the heart of the one you have married.

Be worthy in every way of your mate's love and respect, and then suspicion and misunderstanding cannot come between you.

HOW TO KEEP WELL

by Royal S. Copeland M.D.

U.S. Senator From New York

Healthy Individuals Necessary to Healthy Community

MY old friend, Dr. John Harvey Kellogg, of Battle Creek, is one of our most prolific writers on medical subjects of popular interest. We often disagree mildly on food matters, but no one can question the good his teachings have done.

I fully indorse this statement from Dr. Kellogg's pen: "We apply science to everything but our own personal habits, the place where we should begin."

DR. COPELAND

Society starts with the individual. An epidemic starts from the individual. The physical welfare of a people is after all nothing but the added health of a multitude of individuals.

The place where we must begin, if we would make any successful application of science to the improvement of mankind, is with the personal habits of each individual unit. Upon the individual rests the responsibility for his own physical welfare and, after that, for the welfare of the race.

The place to apply the world of knowledge in scientific progress is to our own needs. Charity begins at home, it is said. So does health.

Wonderful progress has been made in the field of science. We know what kinds of food are good for the human family. We know what quantities of protein, fat, starch and sugar should be eaten by each of us. We know the dangers of overeating. We realize the unwisdom of underfeeding. Yet, too frequently, alas, we fail to apply to our own lives the rules which we loudly proclaim as the correct standards of health. We apply science everywhere except to our own habits.

Perhaps you are too old to learn any new habits. Indeed, if you can no longer learn something new, you have become old. When your habits are inflexible you are fossilized.

Of course, if your habits were good ones when they became fossilized, you are lucky. But if they become fixed before they had time to be made good, you are out of luck.

You should attempt to make your daily practice in bathing, clothing, eating, drinking, breathing, exercise and sleep, conform to the scientific standards. These standards have become pretty well fixed. You can find out what they are. Then, if you are wise and far-seeing, you will govern your life accordingly.

Get wisdom, get understanding, get knowledge. Apply your scientific knowledge to your own habits. That is the place to begin. By beginning here, you will order your own life as it should be. Then you will be an example to your children. Your family will practice the rules of health. The reputation of of your household for proper living will travel abroad. In this way the practice of health will spread throughout society.

But let us begin at home to observe common sense in health matters.

Answers to Health Queries

A. R. Q.—Would adenoids cause unpleasant breath and are enlarged adenoids dangerous?

A.—They might. Why not have your doctor determine the treatment you need after a careful examination. While they are not dangerous they are apt to cause deafness, improper breathing and other conditions affecting the health in general.

(Copyright, 1928, Newspaper Feature Service, Inc.)

TOMORROW'S HOROSCOPE

Tuesday, April 10

The charitable give out at the door and God gives in at the window.—PROVERB.

ACCORDING to the splendid planetary aspects this should be a day of achievement, growth and fulfillment, despite certain stubborn obstacles to be surmounted. This may call for postponements, but manipulated with the good judgment conferred by Jupiter, assisted by the trine of the luminaries, much may be accomplished toward promotion and substantial gain. Employment is favored.

Those whose birthday it is may prepare for a year of advantages and growth in many directions. But be prepared for delays, obstructions can be disposed of, and with good management excellent returns are assured, with promotion and ultimate prosperity.

A child born on this day will be excellently endowed for success and advancement in life, but these may be attained through perseverence and steadfastness to the aims in view. Diligence and effort win final reward.

Notable Nativity: Gen. Ballington Booth, Salvationist.

For the Lovelorn -:- By ELEANOR GALE

A School Marm

DEAR MISS GALE:

I appreciate very much the splendid advice you give to the youth of today and feel sure that if it were followed by more of the young folks there would not be so many cases in the divorce courts. To me a divorce is an abominable thing. I am a firm believer in the Biblical saying, "What God hath joined together, let no man put asunder." I think true love between man and woman is a pure and holy thing, but how many young people trifle with love today. Miss Gale, I have had many male friends whom I always thought of as pals rather than sweethearts. However, about two years ago I was greatly disappointed in the one I considered my very best friend, and since that time I have had little faith in the opposite sex until last autumn when I met the one and only one. He is a perfect jewel among men. Our acquaintance was necessarily very short due to the fact that, although we were introduced several years ago, we met again formally just at the close of vacation last summer and were together only twice until it was time to return to school. We do not correspond, but as I was returning to my home for the holiday season I sent him an invitation to my Christmas party. Unforeseen circumstances prevented his going home for vacation so he expressed his regrets by letter and asked me to write to him again which I did soon after returning to school here. But, he has never answered my letter. Miss Gale, I love him truly. He is the only man that I have really loved. Try as I will to forget him, for I realize that he shows no interest whatever in me, I cannot get him out of my mind. He is almost constantly before my eyes. And now my problem is this: I expect to go home again for Easter vacation and at the close of school in June. Shall I invite him to my Easter party or to my card party in June, or shall I continue trying to forget him? We have both taught school for several years and will have about the same vacation during the summer so I am looking forward to a pleasant vacation as our homes are only three miles apart.

A SCHOOL MARM.

Under the circumstances, I don't believe I should ask him again, my dear. Let him make the next move.

Antonio

DEAR MISS GALE:

I am a girl in my teens and I have decided to come to you again. I have all the lovely clothes that a girl should want. I'm not conceited or anything, and I am popular with everybody, "man or woman." But there is one boy whom I love dearly and I asked him to a dance once. He went and I had a wonderful time. I thought that he did, but he hasn't been around since. I know he's busy with exams, but this was two months ago. When we got home he asked me to kiss him and I said "no." We had a heated argument and he kissed me, and I just couldn't be mad. I bawled him out, but so that he would notice it. I wouldn't help his kissing me. He was out with a friend of mine and she tactfully asked if he like me. Well, he said that I wasn't so much. That may be so, but he's always telling that way, sort of. Don't you feel that he should come to see me? Don't tell me to forget him, because I've tried that and it won't work. I've had a lot of "puppy" love, but this is serious—very serious. I wasted more tears on him.

"ANTONIO."

But, my dear girl, what can you do but accept his attitude? You cannot force him to like you, and he is obviously not interested. Try to put him out of your mind.

Pollye

DEAR MISS GALE:

I am a new member, but hope you can give some of the wonderful and useful advice you give others. I was going with a very nice fellow, but did not at the time realize I loved him. At the same time I started going with another, whom I thought I liked, who was a boy of a different nationality. The other boy objected to this boy, not because of going with another boy, but because he was foreign. I dropped the first then the second. A few weeks later the club that I belong to gave a dance. I phoned and asked him to go. He refused, although not impolitely. I later learned it was not because we dropped off, but because he did not know the boys and girls attending the dance. Lately, he was sick for a few weeks. I sent him a shut-in-card for the sick, a cute card, though. Now, Miss Gale, I like him too much to drop. So what am I to do?

POLLYE.

Next time you see him invited him to call and if he likes you he will be eager to accept. If he doesn't care for you any more it is best for you to know it, isn't it?

Suffer from Sour Stomach? Here's quick relief!

BRIOSCHI

(pronounced Bree-oshy)

The pleasant, sparkling drink from sunny Italy.

75 cents the large can of 24 drinks at all Italian stores, your favorite druggist or any May Drug Store.

Sole Distributors G. CERIBELLI & CO. 576 West Broadway, New York City

Your Child's Teeth

Keep them Free of Film, Mother

To it dentists trace tooth and gum troubles and that "off-color" look

DO you want your child to have prettier teeth and better protection from serious tooth and gum troubles now and all through later life?

Mail the coupon then for a 10-day tube of Pepsodent, free. See what the world's leading dentists urge as science's latest attainment in tooth and gum care.

You will notice a film on your child's teeth. That's a frequent danger sign—an invitation for tooth and gum troubles. The same stubborn film that you can feel by running your tongue across your own teeth.

Mere brushing won't do. You must combat it. Ordinary dentifrices fail to fight that film successfully.

Film is the greatest enemy of tooth health. It clings to teeth, gets into crevices and stays. Germs breed in it and imperil both teeth and gums. The acid that leads to early decay forms. Old methods fail to combat it successfully.

Now in Pepsodent two new combatants are embodied—combatants approved by highest dental authority. They curdle the film, then gently remove it. Pepsodent also firms the gums. It keeps the teeth whiter, cleaner, more sparkling. It is the modern scientific method for better tooth protection. Insist upon it. Get a tube today at your druggist's. Or mail the coupon.

FREE Pepsodent

Mail this for 10-Day Tube to

The New-Day Quality Dentifrice Endorsed by World's Dental Authorities

THE PEPSODENT CO. Dept. C-2826, 1104 S. Wabash Ave., Chicago, Ill., U. S. A.

Name.....

Address.....

Only one tube to a family 2826

TINTEX tints the silk- lace remains WHITE

...of course you use Tintex in the Gray Box for tinting and dyeing all materials. But have you tried Tintex in the Blue Box, made especially for your lace-trimmed silks? The results are almost magical.

...just imagine!—it tints the silk beautifully but has *no effect on the lace.* This means that your faded lace-trimmed silk "undies," negligees, etc., can be restored to the same color and daintiness they had the very day you bought them.

...and another thing you'll like about Tintex in the Blue Box—its wonderful simplicity. "Tint as you rinse" tells the whole story of its use. Comes in the loveliest pastel shades, too. See them on the Tintex Color Card at your dealer's. It shows them on actual samples of silk.

—THE TINTEX GROUP—

Products for every Home-tinting and Dyeing Need

Tintex Gray Box—Tints and dyes all materials.

Tintex Blue Box—For lace-trimmed silks—tints the silk, lace remains white.

Tintex Color Remover—Removes old color from any material so it can be dyed a new color.

Whiter—A special Mixing for restoring whiteness to yellowed silks and woolens.

at all drug, dept. stores and notion counters...15¢

Tintex

TINTS AND DYES ANYTHING ANY COLOR

Distributors PARK & TILFORD Inc.

Joan Crawford *and the unusual bathroom inspired by this young Metro-Goldwyn-Mayer star*

"People open their hearts instantly to the appealing loveliness of exquisite skin and every star knows how essential it is to have beautiful smooth skin. No make-up can fake it in the glare of a close-up."

says Edward Sedgewick, *director for* METRO-GOLDWYN-MAYER

¶ Nine out of ten screen stars use Lux Toilet Soap! ¶ It cares for their skin the true French way. The great film companies have made it the "official" soap in their studio dressing rooms. ¶ Enjoy the caressing, instant lather you loved in French soaps but until now could only get at 50¢ or $1.00 a cake—now it's just TEN CENTS!

"I have tried innumerable French soaps—but never have I had anything like Lux Toilet Soap for keeping my skin fresh and smooth. 'Studio skin' is the all important asset for a star."

Joan Crawford

LUX *Toilet* SOAP . . . 10¢

BUC REGULARS, YANS TO CLASH TODAY

BOWLERS AWAIT BELL

VIC PICKARD

IN HIS SPECIALTY

PITT'S POLE VAULT STAR FROM CANADA

Photo by Sun-Tele Staff Photographer.

HAS GOOD FORM

Pickard has fine easy form in clearing the bar, as shown by the series of pictures herewith presented. They were taken during a practice workout in the Pitt stadium.

DOES 13 FEET

Pickard holds the tristate collegiate record for the pole vault with a leap of 13 feet and may break his mark this spring. He is a candidate for the Canadian Olympic track and field squad, since he is ineligible for Uncle Sam's forces because of his nationality.

SUN-TELEGRAPH SPORTS

BEST IN PITTSBURGH — MONDAY [illegible] 9 1928 — NINETEEN

CONGRESS TOURNEY TO OPEN TONIGHT

THE first annual national tournament of the American Duckpin Congress opens this evening on the Haus alleys, North Side, to continue for two weeks with a record entry for a duckpin tournament in this country.

Promptly at 8 o'clock, at a signal from Hilary Wertz, tournament manager, the first balls will be sent thundering down the alleys by the keglers, a five-men squad of 10 teams inaugurating assault on the pins.

Fitting ceremonies, with Jim Malone, president of City Council, officiating, will precede the rolling.

Some of these bowlers will follow with their doubles at 9:30 and a few singles will be rolled beginning at 10:15.

Tomorrow the rolling will be resumed at 6 p. m. and continue until midnight and a full program is scheduled daily thereafter.

PRIZE PLAN POPULAR

The Congress' new plan of distributing the cash prizes, whereby the bowlers will be divided into four classes, in the order of their finish, similar to the method in vogue for many years in trapshooting, has made the event a highly popular one and will call into play many bowlers who never before have thought of participating in tournament competition.

Following is the schedule for the first night:

Five-Men Event 8 P. M.

Hiland, Pittsburgh; Edward A. Woods Company, Pittsburgh; Pittsburgh Hero Furnace Company, Pittsburgh; Kerotest, Pittsburgh; P. V. T. Club, Pittsburgh; Consolidated Paper Company, Pittsburgh; Atorley Rubbers, Pittsburgh; Green Cab, Pittsburgh; P. & L. E., Pittsburgh; Duff Manufacturing Company, Pittsburgh.

Two-Men Event, 9:30 P. M.

Brennan and O. Graham, Pittsburgh; W.

(Continued on Page Twenty-one.)

Souminen Out of Derby

TEXOLA, Okla., April 9.—Andrew Payne of Claremore, Okla., not only led C. C. Pyle's marathoners into this control point but went into the lead in elapsed time when Arne Suominen of Detroit dropped out of the grind with a pulled tendon. Suominen has held the lead for many days.

Payne's elapsed time for the 1,303.4 miles covered since leaving Los Angeles on March 4 is 221:29:37, Peter Gavuzzi, from Southampton, England, is in second place with an elapsed time of 224:04:20.

When Payne jogged into Texola yesterday, leading the pack into his native state, he received a boisterous welcome from his fellow Sooners. Payne has been among tac

(Continued on Page Twenty.)

DOCTORS ON LINKS

PHOTOS BY SUN-TELE STAFF PHOTOGRAPHER

VETERAN AND RECRUIT TO RANKS

Top picture shows Dr. R. M. Heath of Overbrook driving off for a round at the South Hills Country Club, where he is one of the regular players. Below, Walter Loeffler, pro at the club, is showing Dr. W. W. Woods, dentist, also of Overbrook, a recent addition to the golfing ranks, how to use an iron successfully.

NORTH BESSEMER ADMITTED TO LEAGUE

The Universal Portland Cement club, now playing as North Bessemer, affiliated itself with the Allegheny-Kiski Valley League at a meeting last night. The Unity township team was the first-class amateur champ of Western Pennsylvania last season and has been in the final of the elimination series during each of the past four years.

Teams wishing games may get in touch with E. F. Elder by phoning Unity 5.

CHAMPIONS LOSE, 3-2, TO CHICKS IN 10TH

By CHARLES J. DOYLE,
Sun-Telegraph Staff Correspondent.

MEMPHIS, Tenn., April 9.—The Pirates were set this morning to leave for Jackson, Tenn., where this afternoon the Regular and Yannigan squads will stage a battle as a treat for the fans of that section.

The date originally called for a clash between the first team and Memphis, but this later was cancelled.

As the Pittsburghers boarded the train for the two-hour jaunt they were still a bi; fretful over the defeat sustained yesterday at the hands of the Chicks. As on the previous day they entered the ninth frame with a lead, only to lose out at the finish.

TAYLOR IS HERO

West Newton Danny Taylor sent

(Continued on Page Twenty.)

SPEAKING OF SPORTS

by HARRY KECK
SPORTS EDITOR

PRESIDENT COOLIDGE will throw out the first ball of the major league season at Washington Tuesday and Commissioner Landis will officiate similarly at Cincinnati the next day. It's a cinch One Eye Connelly will dignify one of the other openers with his presence.

This may be fight night somewhere else, but it's only Easter Monday at Motor Square Garden.

LOTTA HARD EGGS REMAIN IN THE LAND FROM YESTERDAY'S EASTER OBSERVANCE.

Among the things we don't have to worry about are the logical contenders for Tod Morgan's junior-lightweight title and Mushy Callahan's junior-welterweight crown.

Carnegie Tech has protested the opening of the major league baseball races the same week as the inauguration of its spring football practice. It certainly is a pity baseball can't keep from butting in on football in the spring and fall. Write your congressman about this.

Tom Heeney used to be a lifesaver. Ditto Tunney. Can it be the boys are going to show Londoners how diving really should be done instead of the crude manner in which it is performed by Joe Beckett and Philip Scott?

BASKETBALL AND SOCCER SEASONS CLOSED LAST WEEK.

(Continued on Page Twenty.)

SPORT COMMENT

by JAMES J. LONG

ONE factor that has served annually to make the New York club a contender in the National League pennant race, the early stages a leastt, is the uneven manner in which the playing strength of the senior league is distributed, together with the system followed in the construction of the schedule.

John McGraw.

For a number of years the Western division of the circuit has been much the stronger as a whole, and the weakest three sisters in the entire lot have been the Eastern outfits of Boston, Brooklyn and Philadelphia.

PRIOR to the first intersectional series each year, the Eastern and the Western clubs are made to play among themselves in a score or more of contests.

It isn't hard to figure the natural outcome. The Giants clean up against the weaker Eastern club and generally gain a lead in the race, while the strong Western clubs are cutting one another's throats and holding themselves about even.

John McGraw never fails to play that point for all that it is worth and to make a determined attempt to get the spring jump on the other clubs in the race.

He always takes his team South for training before the other clubs in the hope that it will be in better condition than any rival when the race begins. He aims to make hay while the sun shines and to take advantage of the early schedule by mopping up with the Phils, the Braves and the Robins, while the Western teams are keeping one another from making any progress.

This year the Giant commander appears more eager than ever to get off to a flying start, evidently

(Continued on Page Twenty-one.)

HEENEY SOFT FOR TUNNEY, CORBETT

By HARRY KECK,
Sun-Telegraph Sports Editor.

"What a shellacking that Australian will get!"

That's what James J. Corbett, former heavyweight champion of the world, thinks of the impending titular bout between Gene Tunney and Tom Heeney, the New Zealand contender.

"I've never seen Heeney fight, but I know exactly his type," Corbett said when interviewed prior to a luncheon for newspapermen at the William Penn Hotel today. He is here for a week's engagement with Bobby Barry at Loew's Aldine Theater. "From what my friends who have seen him box have told me and from what I've read about him, I can picture him perfectly. Big and strong and healthy and able to take a lacing, just like Joe Goddard in my day. Game and strong and willing, but unable to get away from Tunney's best bet—a straight left hand with a lot of force behind it. Tunney will jab him to death, and it will be merely a question of how much Heeney can stand. Heeney will find Gene a much different proposition from the mauling heavyweights he has beaten so far, not one of whom could pop him consistently with a straight left.

"Tunney is champion because of

(Continued on Page Twenty.)

MARATHON COURSE HERE IS SHORT

By TOM BIRKS.

LOST—Two miles. Finder please return to Marathon committee of the Allegheny Mountain Association of the A. A. U.

Last Saturday the Pittsburgh Olympic trial Marathon race was run over a course starting from the North Side and continuing through Bellevue, Sewickley and Coraopolis and return to Liberty avenue and the Boulevard of the Allies.

Herbert Speer of the Westinghouse Club, running a beautiful race in the rain, was the winner in the announced time of 2 hours 21 minutes, or 13 minutes better than the world record—and he found time besides to pick up a stone to chase a dog that bothered him.

Frank Jerry, also of the Westinghouse Club, was a mile behind Speer when the latter finished and completed the grind nine minutes behind him, and yet his time was four minutes ahead of the world record!

Could it be that Pittsburgh suddenly had uncovered the two greatest runners of all time in the Marathon game? Two unheralded stars who would find the Olympic test at Amsterdam a soft snap?

Impossible, for great runners do not come so suddenly from obscurity. This writer, keeping track of the race on the speedometer of his car, reported that it showed only 24 9-10 miles, but was told there

(Continued on Page Twenty.)

T. Waner Wires Johnstown His Terms

ADA, Okla., April 9.—(AP.)—Travis Waner, cousin of the redoubtable Paul and Lloyd Waner, of the Pittsburgh Pirates, for several days has been considering whether to accept an offer of the Johnstown (Pa.) club of the Middle Atlantic League, he revealed here today.

Waner, who returned last Saturday morning from an unsuccessful tryout of the Pirate team, found a telegram offering a berth as either an outfielder or pitcher with the Johnstown club. He immediately dispatched a telegram stating the figure at which he would accept a place on the team and expressing preference for the outer garden berth.

BUC TICKETS ON SALE

Tickets for the Pirates' home opener, on April 19, were placed on sale today at the Grand Theater Arcade cigar stand, Fifth avenue; A. G. Spalding & Bros., Wood street, and 6025 Penn avenue, East Liberty. The St. Louis Cardinals are to be the Bucs' opponents [illegible] the Forbes Field inaugural.

Oh, Well—!

Pittsburgh.	AB.	R.	H.	O.	A.
L. Waner, cf	5	1	1	2	0
Adams, 2b	4	0	1	2	2
P. Waner, rf	4	0	0	2	0
Wright, ss	4	0	0	1	4
Traynor, 3b	5	0	1	1	1
Grantham, 1b	3	0	0	10	0
Barnhart, lf	3	0	0	2	0
Gooch, c	3	0	0	5	0
Miljus, p	3	0	0	0	3
*Brickell	1	0	0	0	0
Bartholomew, p	0	0	0	0	0
Totals	34	2	3	†28	10

Memphis.	AB.	R.	H.	O.	A.
Engle, ss	5	0	1	1	4
Klugman, 2b	5	0	2	1	3
Frederick, rf	5	0	0	3	0
Prothro, 3b	4	0	1	1	2
Brillheart, p	1	0	0	0	0
Taylor, lf-3b	4	0	1	2	0
Jeanes, cf	4	0	1	2	0
Standaert, 1b	4	0	1	6	0
Barrett, c	3	1	1	2	0
Kelly, p	1	0	1	0	0
May, p	1	0	0	0	0
Shepherd, p	1	0	0	0	0
Hunter, p	0	0	0	0	0
Ferrell, lf	0	1	0	0	0
Totals	38	3	10	27	9

*Brickell batted for Miljus in eighth.
†One out when winning run scored.

Pittsburgh	0	0	0	1	0	0	0	0	0	—2
Memphis	0	0	0	0	0	0	0	0	2	1—3

Errors—L. Waner, Adams, Wright, Engle 2, Taylor.
Earned runs—Pittsburgh 1, Memphis 2.
Home run—Taylor.
Stolen base—Adams.
Double plays—Adams to Wright to Grantham; Klugman to Standaert; Wright to Grantham.
First base on balls—Off Kelly 3 (Adams, Wright, Barnhart); off May 1 (Grantham); off Shepherd 2 (Grantham 2); off Miljus 1 (Taylor); off Bartholomew 3 (Barrett, Ferrell).
Wild pitches—Miljus 2.
Hits—Off Miljus, 7 hits in 7 innings; off Bartholomew, 3 hits and 3 runs (2 earned) in 3 innings; off Kelly, none in 2 innings; off May, 2 hits and 2 runs (1 earned) in 3 innings; off Shepherd, 3 hits in 3 innings; off Hunter, none in 1 inning; off Brillheart, 1 hit in 1 inning.
First base on errors—Memphis 2, Pittsburgh 2.
Sacrifice flies—Barnhart, Gooch, P. Waner.
Left on bases—Pittsburgh 11, Memphis 10.
Struck out—By Miljus 3 (Barrett, May, Taylor); by Bartholomew 2 (Prothro, Brillheart); by Shepherd 1 (Miljus); by Hunter 1 (P. Waner).
Winning pitcher—Brillheart.
Losing pitcher—Bartholomew.
Time of game—2 hours.
Umpires—Johnson and Rearden.

A. L. FLAG RACE TO BE "UNDERDOG" BATTLE

The New Call of the Wild: Play Ball!

★ SUN-TELEGRAPH ★ SPORTS ★

J. Zivic To Train In N. Y.

JACK ZIVIC will do all of his training in New York for his 10-round windup with Jack Katkish, his former stablemate, in what may be the closing show of the season at Motor Square Garden a week from tonight. Katkish is working out in the Motor Square Garden gym daily.

While Jack is coming here for the battle, his brother, Pete, will be boxing a windup at the Olympic A. C., in New York, next Saturday night against Bucky Graham of Utica, N. Y., whom he has boxed twice before.

Entries close tonight for the A. M. A. senior championship tournament at Motor Square Garden next Friday and Saturday nights.

Young Angelo of Sulsavale and Eddie Myers of McKeesport have been matched for the second bout on the Phil Scollo-Allen Beatty card at McKeesport next Thursday night.

Phil Goldstein, local lightweight boxes Mickey Chapin in a 10-round bout at Newark, N. J., tonight. Young Pizzi meets Harry Tarlo for 10 rounds at East Liverpool. Corp. Izzy Schwartz defends his flyweight title against Beattie Parra, the Chilean, in New York. Mike Dundee battles Joe Glick at Dayton, Dominick Petrone opposes Joey Sanger at Milwaukee and Roberto Roberti and Otto Von Porat look up in Chicago.

Sailor Friedman, the welterweight veteran returns to the wars after a considerable absence tonight to face Sammy Baker in a 10-round bout in Brooklyn. Pete Nebo and Tommy Murray box at the Arena in Philadelphia.

CORBETT

(Continued from Page Nineteen.)

that left. He's the only heavyweight today who combines the fundamentals of a solid left followed by a straight right cross—the old one-two punch. None of the heavyweights around today can get out of the way of a straight left—the greatest punch in boxing."

Of Gene, Corbett said that he believed the present champion deserved a lot of credit for the perseverance he has shown in making himself the best man in his class.

"He is not naturally fast or clever," Corbett said. "But he has brains and knows that he can win with straight punches. Here are many things he cannot do," at least three, I should say. One is to feint, another to duck a blow, and the third to hook with his left hand without giving advance notice of doing so."

Asked how he thought Tom Sharkey would fare in these days of rough and tumble heavyweight elimination fighters, Corbett smiled reminiscently and vowed that Tom would clean up.

"There was just about the toughest baby of them all," he said.

RODRIGUEZ WINS

HAVANA, April 9.—(AP.)—Elias Rodriguez, flyweight champion of Mexico, won a referee's decision over Gilberto Castillo, Cuban boxer, in a 10-round bout here Saturday night.

FRANCE DEFEATS WALES

PARIS, April 9.—(AP.)—France defeated Wales 6 to 3 in an international rugby match today.

'Spill Yanks' Aim Of All

NEW YORK, April 9.—(AP.)—The "experts" have had their say, the hot stove league season is over and seven underdogs of the American League, fortified with new help, are ready to show them they are all wrong.

For almost to a man, these critics of the national pastime have agreed that not a club exists in the junior circuit big or powerful enough to stop Huggins and his rampant Yankees from again making a one-ring circus out of the twenty-ninth annual season which opens officially on Wednesday.

This season, more than ever, it will be the Yankees against the field. It will be the same New York team, too, as no important changes have been made in its lineup since last season which it ran away with the bunting by a margin of 19 games. Even Urban Shocker, who decided to quit the game last fall, expects to be back on the mound. While the Yankees have not demonstrated their punch in the training exhibition games, they are confident they will act differently when they cross bats with the Philadelphia Athletics Wednesday.

CUBS STRENGTHENED

Determined to end the Yankee supremacy, the rest of the clubs have been busy recruiting during the past six months. Many veterans will play side by side for the first time in their long careers, the usual crop of rookies will make their first appearances in big time and new captains and one new manager will be at the helms.

In Philadelphia, the fans are optimistic. Connie Mack has added two veterans. Tris Speaker and Bing Miller, to his outfield and along with Ty Cobb believes he has an outfield that can't be rivalled in the league. The entire team is in good shape except Al Simmons, who will be out of the game for at least the first week with a sprained ankle.

Washington will open its season tomorrow against Boston as President Coolidge can toss the first ball. The acquisition of George Sisler from St. Louis is expected to bolster the Nationals. Injuries will bar Joe Judge from the Washington camp and Manager Bucky Harris is undecided who will start.

The success or failure of Detroit is believed to rest on its pitching staff. The infield has been improved by the return of Jackie Tavener at shortstop and a heavy hitting outfield, bolstered by Harry Rice, procured from the St. Louis Browns, the Tigers open their season at home against St. Louis.

Fourth place is the ambition of the Chicago White Sox, who open their season against Cleveland here. The White Sox will have the same pitching staff, led by Ted Lyons and Tommy Thomas. The infield is believed to be strengthened by the acquisition of [illegible] Bill Cissell.

TRIBE BANKS ON UHLE

Much of Cleveland's success rests upon the showing of Pitcher George Uhle, who had a comparatively poor season last year. Roger Peckinpaugh will get his first start as manager of the Indians and much is expected of him.

The St. Louis Browns and what they will do comprise the mystery of the league. They have lost Sisler, Ken Williams and Rice, but have gained Blue, Henry Manush and Earl McNeely. The change is expected to give a punch to the club which was visibly lacking the past few seasons.

Boston gained at least one star in its winter trading. He was Ken Williams. But with the season just about to start, rumors were afloat that President Ben Quinn and Manager Bill Carrigan have more trades to pull.

A new figure is at the head of the American League this season in place of Ban Johnson. He is E. G. Barnard, former Cleveland magnate. Barnard expects a closer race than last year and a record year.

SOUMINEN

(Continued from Page Nineteen.)

leaders in the trek from the start. Today's hike—a 31-mile jaunt to Sayre—will take Payne farther into his state and closer to his home town.

The 10 leaders in the race and their elapsed time for the 1,203.4 miles follows:

Andrew Payne, Claremore, Okla., 221:29:27.

Peter Gavuzzi, Southampton, Eng., 224:04:59.

John Salo, Passaic, N. J., 242:16:11.

Phillip Granville, Hamilton, Ont., 246:11:36.

Ed Gardner, Seattle Wash., 256:15:55.

Olli Watinen, N. Y., 257:19:26.

William Kerr, Minn., 257:39:37.

John Cronick, Saskatoon Sask., 258:14 flat.

Mike Joyce, Cleveland, 262:56:49.

Louis Perrella, Albany, N. Y., 263:06:18.

Earl Dilks, of New Castle, Pa., checked in last night in 12:15:30, giving him an elapsed time from Los Angeles of 247:15:19. Dilks encountered some foot trouble, but it is not believed to be serious.

Bill Busch of Pittsburgh was two other contestants qu[illegible] the race on Saturday after fighting a snow and sleet storm for several hours. Busch, weakened by earlier misfortunes, was on the verge of collapse when he was picked up.

Carmen Hill Has His Back Treated

FRANKLIN, Pa., April 9.—Carmen Hill, Pittsburgh baseball pitcher, was at Linesville yesterday, spending an hour or more with Guy Green, where he had some of the "kinks" in his back ironed out. Hill declared that he felt considerably better. He left at once for Pittsburgh, later planning to proceed to Indianapolis. Joe Harris hopes to see Green and have his shoulder fixed up when he comes East with the team.

OUTDOOR SPORTS by Tad

MY CASE WILL DRAG ALONG FOR THREE YEARS; IT WILL TAKE THAT LONG FOR THE PROSECUTION TO FIND THE MISSING BOOKS
MY CASE IS LIKE THAT— THE WITNESSES WANTED BY THE OTHER SIDE IN MY CASE WON'T BE LOCATED FOR HEAVS I'M SURE
THEM LAWYERS IS ALWAYS LAUGHING— I WISH MY BOY WAS ONE BUT HED HAVE TO STUDY TOO MUCH
NOWADAYS ALA LAWYER HAS TO KNOW IS WHAT TIME THE TRAINS AN' BOATS LEAVE TOWN SO THAT HE CAN GET GUYS AWAY
THE GUY THAT INVENTED THE CORKSCREW GOT THE IDEA FROM LOOKIN AT A LAWYER
OH WELL, SOME OF THEM IS FOR THE PUBLIC
YES, AN' SOME CHICKENS HAVE 3 LEGS
I WISH ALL THE BURGLARS WERE SCOTCHMEN CUZ THEY WOULDNT GIVE ONE A SCARE
MOST OF ITS THE BUNK
OUTDOOR SPORTS
LAMPING A COUPLE OF LAWYERS WHO ARE ON THEIR WAY TO COURT FOR ANOTHER DELAY—
TAD 4-9
Great Britain rights reserved. © 1928, by Int'l Feature Service, Inc.

MARATHON

(Continued from Page Nineteen.)

couldn't be any mistake, as the officials had checked the course twice before the race to be certain of the distance. The regulation full Marathon distance is 26 miles 385 yards.

Yesterday, in another car, this writer again went over the course and the speedometer clocked the distance as 24 miles 528 yards.

Somebody blundered in laying out the course. Somebody was wrong by almost two miles in less than 27. No records were set. The marks of the greatest Marathoners of all time—the Hannes and Willie Kolehmainens, the Alf Schrubbs, the Johnny Hayes, the Hans Holmers—are safe.

NOT TO RECOGNIZE MARK

NEW YORK, April 9.—(INS.)—Although he broke the world record for 20 miles in winning the Staten Island American Legion Marathon yesterday, Albert (Whitey) Michelson probably will not receive official credit for a new record because championship conditions were not met in the race. His time was 1:51:02, more than seven minutes under the record.

LONG SHOT WINS

PARIS, France, April 9.—(AP.)—Lightforme, a 25 to 1 shot, won the President Republican Stakes at the Auteuil race track here yesterday. Aulnay was second and Rhyticere, third.

SPEAKING OF SPORTS by HARRY KECK SUN-TELEGRAPH SPORTS EDITOR

(Continued from Page Nineteen.)

NEW SEASONS START THIS WEEK.

Jack Zivic and Jack Katkish are not enemies, but they're going to fight anyway. Good! We all do our best fighting when we don't know what we're fighting for.

Out of deference to the opening of the baseball season, Jack Dempsey will not retire this week.

Now that it's all over, wonder what there was about the hockey season that we found to get excited over?

DONIE BUSH IS WORRIED BECAUSE HE HASN'T JOHNNY MORRISON OR EMIL YDE TO PITCH THE OPENER.

Looks as if Socko will have to hold down Ki Cuyler's seat on the Pirate bench this year.

That deathly silence is caused by the absence of James (Red) Mason, who is out in Hot Springs training Cuddy DeMarco for the latter's reinstatement in Pennsylvania a year from now.

Bill Mehlhorn was in town the other day to express his thanks for the buggy ride.

GO ON, DO YOUR OWN EGG-ROLLING!

All efforts to prevent it having failed, the American Duckpin Congress opens its first annual atrocity tonight on the Haus alleys.

Anyway, Bill Busch, in addition to being a game guy, had sense enough to know when to quit the Pyle Marathon. That's a rare combination.

PERHAPS HE WANTED TO GET HOME IN TIME FOR THE BASEBALL OPENER.

PIRATES

(Continued from Page Nineteen.)

5,000 of his Memphis boosters home in a happy frame of mind as he won the contest in the tenth round with a homer of the Ruth species. Coming up in the extra frame with one out and the score tied at two all, Danny lost the rocket in the field behind the center field fence. The high barricade sits almost 400 feet from the home plate, so that everybody who witnessed it, including the Pirates, realized there was no taint nor tarnish to the round-tripper. The drive gave the Chicks a 3 to 2 victory.

But hitting long ones in the Southern Association is not a new trick for the sturdy kid from the Pittsburgh district. Durable Danny connected for 17 circuit drives last season, not to mention 27 triples and 27 doubles. He is the equal of many of the stars of the major circuit in some respects, his speed being something good to gaze upon.

John Miljus reeled off seven pretty shutout innings in the last clash with the Chicks. Penn Avenue John was the master of the enemy, and when he moved out in favor of Lester Bartholomew in the eighth, the young left-hander appeared to have control of the situation.

ERRORS PROVE COSTLY

The Buccos were carefully nursing a two-run lead.

A fumble by Lloyd Waner coupled with some poor control on the part of the promising southpaw helped to set the stage for the two runs that tied up the game in the ninth.

Later in the game Taylor moved into third base to take the place of Manager Doc Prothro, who was ejected for his remarks to Umpire Steamboat Johnston. Danny had hardly arrived at the infield post when he nailed a prospective two-bagger off Traynor's bat and threw to second to force Wright. This occurred in the tenth and the Buccos did not make a tally they wanted so badly. And in the same inning the versatile boy from the home district drove the ball out of the park.

Capt. Pie Traynor was back in the game, the great third sacker making two dizzy diving plays that won the applause of the throng.

MASON AND DIXON PLAY TO OPEN TODAY

WHITE SULPHUR SPRINGS, W. Va., April 9.—(AP.)—Qualifying rounds in the eighth annual Mason and Dixon golf championship will be played here today, with more than 100 golfers in competition.

Players will be drawn in flights for match play tomorrow.

FIRE ON SWIMMER

MEXICO CITY, April 9.—(AP.)—Dispatches from Guadalajara say that the swimming feat of Agusto Salias, who intended to cross Lake Chapala, almost ended tragically when his escort was fired upon by insurgents.

U. S. NET STARS QUIT MEXICO

MEXICO CITY, Mexico, April 9.—(INS.)—The United States Davis Cup team, with a clean sweep over the Mexican net team, left here this morning, bound for San Antonio, where they will start a series of exhibitions. Led by Capt. Bill Tilden, the Americans made their stay here a complete success by winning the final two matches of the five-match affair and eliminating the Mexicans for another year.

Johnny Hennessy, the brilliant young player from Indianapolis, and Wilmer Allison, the intercollegiate star, made the invaders' triumph complete by trouncing Robert Kinsey, captain of the Mexican team, and Alfonso Unda. As the two singles victories on Friday and the doubles triumph on Saturday had already clinched the victory for the Americans, the contests were nothing more than exhibitions, but they attracted considerable attention.

The match between Kinsey and Hennessy had been looked on as the best chance of a Mexican victory, but Kinsey was soundly beaten by the young American in three straight sets, 6-2, 6-0, 6-2.

It took Allison four sets to beat Unda, 4-6, 6-3, 8-6, 7-5.

CHILEANS VICTORS

BARCELONA, Spain, April 9.—(AP.)—Chile took the lead in the Davis cup tennis matches with Spain here by a victory in the doubles play, giving the invading contingent an advantage of two to one, honors having been divided in the singles.

Domingo Torralva and his brother, Luis, were extended yesterday to win from the Spanish opponents, Senor Falquer and Senor Mordes, the set scores being 4-6, 6-2, 6-3, 7-5, 6-2.

Umpires Assigned For Opening N. L. Games

NEW YORK, April 9.—(AP.)—Assignment of umpires for the opening of the National League baseball season on Wednesday was announced here today as follows:

New York—Moran, Reardon and Wilson.

Brooklyn — Rigler, Hart and Jorda.

Cincinnati — Quigley, Pfirmann and Stark.

St. Louis—Klem, McCormick and Magee.

John A. Heydler, president of the league, plans to witness the Cardinals and Pirates tussle at St. Louis.

NATIONAL CAGE CHAMPS FETED

CHICAGO, April 9.—(AP.)—A clean playing, hard fighting team from Ashland, Ky., is the national interscholastic basketball champion for 1928.

Sweeping through the University of Chicago's national tournament, which attracted star teams from 19 states, the Ashland team clinched the title Saturday night by defeating Canton, Ill., 15 to 10, in the final. Today the fighting Blue Grass boys were back home, toasted and feted by the happy fans.

ALWAYS INVESTIGATE WHAT GENERAL MOTORS HAS BEFORE YOU BUY

Values that only the resources of this organization could produce!

GENERAL MOTORS TRUCKS

½ to 15 tons capacity
$585 to $5820
F. O. B. Pontiac, Mich.

Phone now for a transportation representative

GENERAL MOTORS TRUCK COMPANY
PITTSBURGH, PA.
3701-35 Liberty Ave. Fisk 2370
Specializing in Commercial Transportation

A TRUCK FOR EVERY PURSE AND PURPOSE

"I Know Men"
(says the girl on the La Palina box)

"I see them—day after day, year after year—thousands and thousands of them . . . old admirers and new friends. And each day their number is greater.

"I meet them—know them, and like them. And I know that once they flirt with me—once they enjoy the cool, smooth, wonderful fragrance of a La Palina, we're friends for life.

CONGRESS CIGAR CO., INC.
Philadelphia, Pa.

In a large variety of popular sizes and shapes, from 10c to 3 for 30c

America's largest-selling high-grade cigar . . . over a million a day

LA PALINA CIGAR

Radio Listeners . . . Tune in on LA PALINA'S great program Friday—10 p. m. and Sunday—9:30 p. m. (east. time) on the entire Columbia Broadcast System.

made good

BOCK-STAUFFER CO., Distributor, 1111 Penn Avenue, Pittsburgh, Pa.

FEAR HEENEY-TUNNEY BOUT MAY PROVE FLOP

Have You Started Your Spring House Cleaning Yet?

★ SUN-TELEGRAPH ★ SPORTS ★

FRANCE TOPS SPAIN

BORDEAUX, France, April 9.—(AP.) — France defeated Spain 53 to 5 at Rugby football yesterday before 15,000 spectators. This was Spain's first attempt in international rugby and the Spanish players showed great speed.

RANGERS PLEAD FOR GOALIE

MONTREAL, Quebec, April 9.—(INS.)—With Goalkeeper Lorne Chabot in the Royal Victoria Hospital as the result of a serious injury to his eye, Manager Lester Patrick of the New York Rangers will confer with directors of the Montreal Maroons today over the selection of a substitute to guard the Rangers' goal for the balance of the world's hockey series. The Maroons may agree to the substitution of Alex Connell of the Ottwa Senators, who offered his services when Chabot was hurt.

Because of criticism of their attitude on Saturday night, the directors of the Montreal club have decided to waive the National Hockey League rule regarding the substitution of injured goalkeepers. The Rangers will be allowed to borrow a goalkeeper from some other pro hockey club.

On Saturday night, when the Rangers won by 2-1, the Maroons forced the Rangers to put one of their own men on the ice, despite the fact that the New York team has no substitute goaler. For the 55 minutes of scintillating hockey which followed, Manager Lester Patrick, 44-year-old veteran, guarded the net.

URBAN SHOCKER REINSTATED

CHICAGO, April 9. — Urban Shocker, veteran pitcher of the New York Yankees, who recently announced his retirement to devote his entire attention to his radio business in St. Louis, has been reinstated at his own request by Commissioner Kenesaw Mountain Landis. Shocker likely will rejoin the Yankees.

UMPIRES ASSIGNED FOR A. A. OPENERS

CHICAGO, April 9.—(AP.)—President Hickey, of the American Association, today assigned umpires for the opening games of the season tomorrow as follows: Toledo, McGrew and Rue; Columbus, Johnson and Joets; Indianapolis, Powell and McCafferty; Louisville, Connolly and Shannon. The umpires met today for a thorough discussion of the rules.

Babe and Lou Show Old Form In Brooklyn

NEW YORK, April 9.—(INS.)—Twenty thousand supporters of the New York Yankees are convinced for the first time that the home run twins, Babe Ruth and Lou Gehrig, have regained the ability to sock homers which carried them to record heights last season. They saw Babe and Buster deliver circuit clouts which beat the Brooklyn Robins yesterday, 7 to 3. Dugan, of the Yanks, and Max Carey, of the Robins, also hit for four bases.

The seres, now deadlocked, will be resumed in Brooklyn today.

Think Scrap Won't Draw

By ALLAN J. GOULD,
Associated Press Sports Editor.

NEW YORK, April 19.—(AP.)—A week has elapsed since the momentous matching of Gene Tunney and Tom Heeney for the heavyweight championship, without much, if any, rise in the fistic blood pressure.

Actual wagering has substantiated the originally suggested odds of 3 to 1 on the champion, Honest Tom has been located in Paris, having difficulty with a dress shirt, while Gentleman Gene, more accomplished in that line, is preparing to establish trainting camp at Speculator, N. Y., later this month.

The ballyhoo is in a tough spot just now, with the circus in Madison Square Garden and the baseball season getting under way. It may gather headway a little later; in fact it must go so if the bout is not to be a financial flop, but at the moment most of the boys, when the big bout is mentioned, are inclined to yawn and inquire: 'What of it?'

How will Tunney and Heeney draw? Nothing, it is safe to say, like the battle of the almost three millions at Chicago last September, between Gene and Jack.

But with the prospect of a $40 top, if the fight is held at either the Yankee Stadium or the Polo Grounds, it would figure to gross around $1,500,000.

The last heavyweight title fight in New York, between Dempsey and Firpo at the Polo Grounds, drew close to $1,200,000 from some 85,000 spectators with a top price of $27.50.

Most of the boys predict that with the passing of Dempsey, temporarily, if not permanently, the "gates" will strike a downward scale. Since the big fight slated for this July will be the first title affair in which the old Manassa Mauler has not been involved since 1919, it will be interesting to see what effect, if any, it has on the appeal to the customers.

Jack Sharkey and Jack Delaney, either one of whom something over a year ago was regarded as a sure shot for the championship bout, now have been matched in what the promoter is particuar to explain, is "just a fight."

This explanation seems hardly necessary to the boys after the way Sharkey and Delaney performed in the winter's jousts at Madison Square Garden.

BILLIARDS

THREE-CUSHION LEAGUE

STANDING OF THE PLAYERS

	Won.	Lost.	Pct.
Carter, Kalmer	29	11	.725
Greenwood, Ellis	30	12	.714
Smith, Dimling	25	12	.676
Pitsch, Dimling	23	12	.657
Quinn, Kasey	23	13	.639
Greenwood, Rudy	18	12	.600
Carrie, Ellis	12	10	.545
Wainwright, Rudy	9	11	.450

CHICAGO, April 9.—(AP.)—The veteran Willie Hoppe, with four straight victories, is leading Champion Otto Reiselt and a field of eight others in the national three-cushion billiard tournament as it enters its second week of play today.

Hoppe took undisputed lead of the title chase last night when he defeated his opponent, Art Thurnbald of Chicago, 50 to 33, in 60 innings, while John Layton of St. Louis dropped his first game in five starts to Len Kenney, Chicago, 50 to 47 in 61 innings.

Earl Lookabaugh of Chicago defeated Charles (Cowboy) Weston of Pittsburgh, 50 to 35, last night. The match went 64 innings. Lookabaugh's high run was four and Weston's three. Reiselt's crown slipped farther away last night when he lost his second match in five starts to Gus Copulos of Detroit, 50 to 36, in 46 innings. It was one of the poorest games the champion has played. Ordinarily a two-game disadvantage is a hard handicap with players like Hoppe and Layton in the field.

The standings:

	Won.	Lost.	H.R.
Willie Hoppe, New York	4	0	6
John Layton, St. Louis	4	1	10
Allen Hall, St. Louis	3	1	8
Otto Reiselt, Philadelphia	3	2	8
Augie Kleckhefer, Chicago	2	2	11
Earl Lookabaugh, Chicago	2	3	
Len Kenney, Chicago	1	4	
Gus Copulos, Detroit	1	4	6
Art Thurnblad, Chicago	1	5	6
Charles Weston, Pittsburgh	0	5	4

Today's pairings—Kenney vs. Thurnblad; Kleckhefer vs. Weston; Hall vs. Copulos; Hoppe vs. Lookabaugh.

CELTICS TAKE CUP REPLAY

By TOM BIRKS.

The two major games played in the Pittsburgh district yesterday were played under probably the most adverse conditions of the whole season. A high wind played havoc in both games staged. In one the Pittsburgh Celtics walloped the Douglas A. C. in the replayed West Penn cup tie by a 6 goals to 0 score, and at Gallatin in the American League the Pittsburgh Soccer Club defeated Mustard Hollow by a 3 to 2 count.

The crowds were small in both cases and there was a possibility that the cup tie would have been called off but for the lateness of the season.

The score tells the tale in the Celtics case. The Green and White won the toss and then won the game. The terrific wind would have beaten any team, and the few fans were faced with the spectacle of the Douglas defense trying in vain to clear the ball from the goal mouth.

Time after time the ball would be ballooned only to see it back in the Douglas goal. When half time was reached the Celtics had found the net four times. The second half saw nothing different. The first half battle had taken its toll of the Douglas stamina and nothing was left.

A good game was staged at Gallatin, but the players there also suffered from the cold and wind.

BOWLING

(Continued from Page Nineteen.)

McMaster and Anderson, Pittsburgh; Green Cab, Pittsburgh.

Individuals, 10:15 A. M.—Brennan, Pittsburgh, O. Graham, Pittsburgh; W. McMaster, Pittsburgh; Anderson, Pittsburgh; Green Cab 6 singles, Pittsburgh.

THREE OTHER TOURNEYS

While the A. D. C. tournament, so long as it lasts, will more or less monopolize the interest of the local bowlers, other tourneys will go on in the Pittsburgh district. The East Liberty Association's annual tournament will go into its second week on the Market Recreation alleys downtown, the Harry Davis Sweepstakes opens on the Club alleys, to continue for two weeks, and the Muck brothers' singles and doubles tenpin tournament will get under way on the Muck brothers' alleys, Braddock.

JIM BARNES ABROAD FOR BRITISH OPEN

LIVERPOOL, April 9.—(AP.)—Jim Barnes arrived on the Steamship Caronia today full of hope of capturing the British Open Golf championship at Sandwich next month in which he expects to compete.

GRAYS WIN OPENER

The Homestead Grays had no trouble winning their opening game yesterday from the McConkeys at Wheeling, W. Va., 5 to 0. Smoky Joe Williams and Lefty Williams divided the pitching and between them they allowed only four hits, Joe striking out eight batters. The Grays' next start will be Saturday, April 14, when they pry off the lid at Forbes Field, meeting Frank Mills' Eastern Ohio League All-

SPORT COMMENT—By James J. Long

(Continued from Page Nineteen.)

Lefty O'Doul

feeling that therein is his only chance of making a bid for the pennant.

He admits that since he became manager of the Giants in 1902 he has brought four extraordinarily well conditioned teams up from the South for the opening and that this spring's team is the most satisfactorily prepared of the four.

In a sense the showing of the Giants has borne out his claims, as before Fred Marberry of Washington held them to two hits Saturday and beat them 6 to 1 the Gothamites won 13 games in a row.

DISCUSSING the prospect, McGraw is quoted:

"The spirit of the players is better than I have seen in years. O'Doul has helped greatly in defense and has added to the punch.

"Young Andy Cohen is going to surprise those who say he won't hit; defensively he will be better than Hornsby.

"My young pitchers, such as Walker, Faulkner, Cantwell and Chaplin, are doing very well.

"I look for a very tight race in the National League, and the team that wins will not have a very high percentage. I never claim pennants in advance, but you can't count out a team that can hit as hard as the Giants. They are better balanced than last year and will make anybody hustle to beat them."

ALL of which means that the Pirates may find themselves up against a tough proposition in trying to get away in front this year.

Of course, in the long run, it will be all even. The Bucs will get to play just as many games as the Giants against the weaker Eastern clubs, and the Giants will have to play the Cards, Cubs and Reds just as often as Pittsburgh, but, during the early weeks of the campaign, conditions for ground-gaining will be far more favorable for New York than for Pittsburgh.

For instance, before they start on their first Eastern trip on May 4, the Giants will play 21 games against Boston, Brooklyn and Philadelphia, 13 of of which will take place on their own home grounds. During the same period, the Bucs must play 21 games against the Cardinals, Cubs and Reds, 12 of which are scheduled to be played away from home.

Even if Boston proves much stronger than usual, therefore, it will not make matters even between the Pirates and Giants during the first three weeks. New York will have a softer program by far.

But, fortunately, pennants are not won in the first three weeks of a season.

HAVE you observed how John McGraw and the New York critics are all het up over the hold-out of Vic Aldridge?

Andy Cohen.

If ever a balking player was given the silent treatment Vic is getting it now. McGraw has not mentioned him in any of his talks about the team, and the former Pirate's name has not appeared in a New York newspaper for weeks.

Evidently Vic will have to make the first move if he and the club ever come to an agreement.

ONLY two more exhibition games remain to be played before the Pirates go to the post. Today the squad will be divided into Regulars and Yanigans again for a tilt in Jackson, Tenn.; tomorrow the first team will meet the Fort Wayne Central League Club in Paducah, Ky., the former home town of President Dreyfuss of the Rovers, and on Wednesday, Donie Bush will take his ballers on the field at St. Louis for the first battle in the pennant race.

YOU don't often hear of a world ring champion in any class defending his title in a small club and at prices of $1, $2 and $3, but that's what Corporal Leo Schwartz, recognized by the New York Boxing Commission as world flyweight champion, will do tonight. He is to meet Routier Parra, South American champion, for the world honors at St. Nicholas arena in New York.

Willie Davies.

Schwartz has thrown up safeguards in event of defeat, compelling Parra to sign a contract assuring Schwartz of a return bout within 30 days if the South American wins the title tonight.

All of which indicates that the New York Commission is not breaking any records for fairness in permitting other deserving challengers—particularly Willie Davies of Charleroi, who has already beaten Schwartz twice—to be frozen out, not only of a title match with the present champion, but also of a match with the new champion, in case Schwartz is beaten.

EVIDENTLY the billiard powers intend to give balk line even a further push down the side track and boost the three-cushion game more than ever next winter.

Jake Schaefer.

To begin with, they are planning two professional leagues instead of one, the major circuit will have franchises in New York, Boston, Philadelphia and Newark, and the junior league will be confined to the metropolitan district.

On top of that, it is said that Welker Cochran, now on his way to Japan, will be a member of the new league and that invitations also will be extended to Jake Schaefer, Eric Hagenlacher and Kinzey Motoyama to turn to the single game.

THE shipping of Pitchers Lee Mahaffey and Charley Walsh to the Columbia Club of the South Atlantic League, whittles the Pirate roster down to 29 men.

Four others are likely to go to the minors before long under options for further experience, and the finger of fate seems to be pointing at Catcher Linton, Infielder Jones and Pitchers Spencer and Peery. Spencer is apt to be a whale of a pitcher in another year.

WHAT SIZE PLEASE?

EL PRODUCTO
for real enjoyment

All day long, you can smoke El Producto for real enjoyment. Why? Mildness in a distinctive blend that never varies.

—10 to 30c

G. H. P. CIGAR CO., Inc. Phila., Pa.

Distributor, DALY BROS., Inc., 1230 Penn Avenue, Pittsburgh, Pa.
Phone Atlantic 4674

Increase Your Mileage
Eliminate Trouble,
Reduce Your Tire Cost
— Get Real Stage Line
Wear and Comfort in

SAMSON TIRES

Balloon — High Pressure — Stage and Truck

If the tires on your car would give you the same long, trouble-free, low-cost mileage that the stage lines secure in their fast, gruelling runs under heavy loads, you'd feel you were getting a great advantage wouldn't you?

Sometimes as you watch those massive, heavily-loaded stages speed by on the roads, you wonder how any kind of rubber could stand up under such severe usage. You surely realize that if you could get such tires for your car, they would give you thousands of miles more of service than the ordinary tire.

And if these same tires should cost you no more orginally, then, of course, you'd be saving a lot of money in tire bills.

You can secure just those same advantages with Samson tires. Years ago Samson made its reputation by building a tire that would outrun all others in this gruelling stage line service. Then, after years of study and testing and experimentation Samson engineers developed this construction in beautiful, comfortable passenger car sizes, of both balloons and high pressure cords.

The result is that today Samson is the only tire that gives a motorist stage line wear, endurance and comfort for his passenger car at a cost no higher than that of ordinary tires.

The next time you need a tire, think of this, then come in and let us prove to you by the experience of others how much you can gain by using Samsons on your car.

It is our sincere belief that it is impossible to build a better tire than Samson

BEECH'S TIRE SERVICE
213-215 BRADDOCK AVENUE, TURTLE CREEK, PA.
Phone Valley 867

Stage Line Wear in Passenger Car Tires

STOCKS-BONDS-GRAIN-PROVISIONS-LIVESTOCK

Forbes

Reserve Board May Again Act—

Loan Inflation Worse.

—By B. C. FORBES—

I HEAR rumors that the Federal reserve authorities are keenly disappointed over Wall Street's reception of the warning conveyed by the recent raising of the rediscount rate from 3½ to 4 per cent, and that further action calculated to arrest the unprecedented expansion in loans may be taken this month.

BROKERS borrowing is running beyond all previous bounds. The reserve board reports an increase last week of $153,929,000, the greatest expansion for any one week since these weekly reports began to be issued. The New York Stock Exchange reveals that borrowings by its members last month increased $317,595,758, a wholly extraordinary rise.

The expansion as compared with a year ago amounts to no less than $1,550,000,000.

The total now stands at the unprecedented figure $4,640,174,172.

THE reserve carried by the 12 Federal reserve banks has fallen fully 7½ per cent from a year ago. At New York the decrease has been still more drastic, 10 per cent.

Not only so, but we are in a period of gold exports. Unless conditions change, the likelihood is that the gold outflow will continue on a considerable scale.

Meanwhile, call money has climbed to 5½ per cent, the rate at which the market closed on Thursday, the last day the stock exchange was open. This compares with 4½ per cent a year ago. Time money also has moved up. Business is now done at 4¾ rather than 4¾ per cent, a rise of ¾ over year ago. Bankers' acceptances have twice been marked up recently.

IT IS worth noting that curtailment of federal reserve note circulation is under way at the first loss of gold on the present export movement has approximated a third of a billion.

In view of the fact that stock speculation has become wilder than milder since the Reserve board last acted, the intimations that it is considering further action may prove well founded even though, under normal conditions, we should be entering a season of somewhat easier rather than firmer money.

THE stock market was more two-sided during its four days' business last week. There was quite a sharp drop on Monday, a brisk rally on Tuesday, a mild relapse on Wednesday and then a very vigorous spurt upwards on Thursday, carrying quotations within a fraction of their previous peak, attained on March 30. Operations were still very heavy, although not record-breaking.

The value of stocks listed on the New York Stock Exchange last month increased—on paper—more than $2,000,000,000.

OUR reckless stock market gamblers have long since ceased to be governed by actualities. Only what occurs from moment to moment on the hectic floor of the stock exchange is taken into the reckoning by them. Were it otherwise, a rather sharp decline could be logically predicted.

The stock market's performance of late has forcefully and repeatedly recalled that "fools rush in where angels fear to tread." Recklessness has been rewarded by dazzling profits. It were folly to attempt to foretell when it will end. That it will end, is, of course, certain, and the ending is likely to be rather abrupt and decisive when it comes.

SPRING trade has not yet developed any definite new trend. Hopefulness, however, is gratified.

(Copyright, 1928, by B. C. Forbes.)

CHICAGO BOARD

CHICAGO, April 9.—Influenced by unseasonable cold throughout the winter wheat belt, wheat values made a brisk early upturn today. Fears were expressed that damage had been done to new wheat in the more advanced sections. The big factor in the wheat market into stored additional gains, corn, oats and provisions were likewise firmer with corn starting ⅛@¼c higher and continuing to point upward.

At noon wheat was 1@1½c net higher and corn ½@¾c up.

Supplementing the bullish effect of the prevailing short interest were reports from hand today telling of increased abandonment of wheat acreage and poor stand. Especially A Chicago crop authority advised that from here to Champaign, Ill., and Paris, Ill., fully two-thirds of the winter wheat crop will be abandoned and that the remainder is more or less thin and patchy.

Much of the further distant wheat territory west and southwest of the Missouri river that needed moisture was reported today as having been missed by heavy rains. It was also contended that the season is becoming late for the increase of spring wheat seeding. Weakening shipments for the week were shown to be smaller than for either the week previous or a year ago and the crop prospects were unattractive for both wheat and rye in particular.

The following quotations on the Board of Trade are reported by L. E. Masten & Co.:

	Open	High	Low	Close
WHEAT—				
May	1 43	1 44	1 41½	1 41½
July	1 43¼	1 44¼	1 41¾	1 41¾
Sept	1 41	1 41⅝		
CORN—				
May	99⅛	99⅝	98	98
July	1 01⅝	1 02	1 01	1 01
Sept	1 01	1 02¼	1 01	1 01
OATS—				
May	57	57⅜	57	57⅜
July	51	51⅝	51	51⅝
Sept	46¼	46⅝	46	46⅜
RYE—				
May	1 21¼	1 23⅛	1 21¼	1 21¼
LARD—				
May	11 82	11 85	11 77	11 80

The Bell Telephone Company of Pennsylvania

SEVENTEENTH DIVIDEND

Six and One Half Per Cent

Cumulative Preferred Stock

The seventeenth quarterly dividend of one dollar and sixty-two and one-half cents per share will be paid on Saturday, April 14, 1928, to stockholders of record at the close of business Tuesday, March 20, 1928.

C. L. RITCHIE, Treasurer

LOCAL STOCKS

	Par	Bid	Ask
Banks—			
Arsenal Bank	50	200	
Bank of Pgh. N. A.	50	150	
Bank of Pgh. Natl. Trust	100	300	310
Diamond National	100	455	
Exchange National	50	90	95
First National of Pgh	100	295	305
Iron & Glass Bk. Sav.	100	225	
Keystone National	100	270	
Merchants bk. & Trust	50	43½	
Nat. Bank of America	100	415	
Ohio Valley Bank	100	230	
Third National	50	200	
Workmens B. & L.	50	1000	
Miscellaneous—			
Am. Vitrified Products	50	21½	
Am. W. G. Mach. pfd	100	45	5
Arkansas Natural Gas	10	2½	
Armstrong Cork		50	53½
Auto Finance		5	6
Auto Finance pfd	50	8	10
Blaw Knox	25	19½	20½
Columbia Hotels		90	
Consolidated Gas pfd	50	25	
Consolidated Ice pfd			90
Devonian Oil	10	7½	8½
Duke Gas & Util. pfd			92½
Harbison Walker Ref.	100		57½
Independent Brewing		5	7
Lone Star Gas	100	57½	58
Nat. Fireproofing pfd	50	24	25
Pittsburgh Brewing		1	4
Pittsburgh Brewing pfd	50	1½	3
Pittsburgh Plate Glass	100	120	
Pittsburgh Plate Glass pfd	100	120	
Pittsburgh Sec. & Trust		250	
Salt Creek Consol. Oil	10	6½	7
San Toy Mining		1	2
Standard Sanitary Mfg.	50	24	26½
Stand. Sani. Mfg. pfd	100	125	
Union Natural Gas	100	30	31½
United Engineering		45	
United States Glass	25	12½	14
Westinghouse Air Brake		77½	
Bonds—			
F. S. & P. V. con 6s			77½
Independent Brewing 6s			70

Sales on the Exchange.

	Shares	Price
Arkansas Natural Gas	100	at
	100	at
	100	at
Lone Star	100	at
	100	at
	100	at

GAS STOCKS ARE IN DEMAND ON LOCAL MARKET

NEW YORK BOND MARKET

NEW YORK, April 9.—(AP.)—Transactions in the most active bonds on the New York Stock Exchange today were as follows; odd omitted; sales column (United States bonds in dollars and thirty-seconds of dollars):

U. S. GOVERNMENT BONDS.

Sales		High.	Low.	Last.
35	Lib 3½s '32-47	101.9	101.7	101.7
19	Do 1st 4¼s	102.16	102.16	102.16
19	Do 4th 4¼s	103.13	103.13	103.13
20	Do 4th 4¼s reg	103.12	103.12	103.12
10	Do 4th 4¼s	103.9	103.9	103.9
29	Tres 4¼s '47-52	110.22	110.19	110.22
85	Tres 3¼s '46-56	107.22	107.21	107.21

CORPORATION BONDS.

Sales		High.	Low.	Last.
11	Alas Rub gold 8s	102	102	102
1	Alb & Sus 3½s '46	80	80	80
12	Am Ag Chem 7s	103½	103½	103½
12	Am Beet Sug 6s	104½	104½	104½
1	Am Cotton Oil 5s	101½	101½	101½
1	Am Smelting 5s	102	102	102
1	Do 5s	102	102	102
6	Am Sugar Ref 6s	104½	104½	104½
23	Am T & T 5s	105	105	105
1	Do 5s '65 A	103	103	103
24	Do 5s '60	105½	105½	105½
1	Do 5s '46	105½	105½	105½
63	Do col 4s	90	90	90
1	Am Tob Pur 6s '40	108½	108½	108½
1	Am Wat Wks & El 6s	100½	100½	100½
1	Do 5s	100½	100½	100½
2	Am Writ P 6s '47	97½	97½	97½
61	Anaconda Cop 7s '38	112½	112½	112½
1	Do 6s	106	106	106
5	Andes C M 7s	103	103	103
1	Anglo Chil N Tr 7s	104½	104½	104½
1	Arm Armour 4s	95	95	95
1	Do 1st 4½s	101½	101½	101½
1	Do 4½s A	101½	101½	101½
1	Do 4s	97½	97½	97½
1	Do 4s	97½	97½	97½
1	Do 4s	97½	97½	97

VALLEY STEEL OUTLOOK BRIGHT

YOUNGSTOWN, O., April 9.—Reflecting enlarged iron requirements and its confidence in the immediate business outlook, the Republic Iron & Steel Company today started the fourth and last blast furnace in its Haselton group. The complement originally comprised five furnaces, one of which was abandoned some time ago.

This development, in connection with the recent $2 per ton advance in price of steel tubes, of which Republic is a larger producer, reflects strengthening of the Valley steel situation. The Youngstown Steel Car Company, Niles, has received a large car repair order from the H. J. Heinz Company, Pittsburgh, and is enlarging its schedules in consequence.

Schedules of Valley steel properties are well sustained next week at 89 per cent of 127 Valley sheet mills, 111 are under power. Forty-one of 58 Independent open furnaces will melt, while 19 of 27 tube mills will be active.

Fabricators are operating at an 86 per cent average in this area, but lower schedules prevail generally with builders of mill equipment. Trumbull Steel dips during the week to 87 per cent from an operating rate of 95 per cent heretofore. Sharon Steel Hoop operates in finishing departments in full, but drops one open hearth furnace.

THE PRODUCE MARKET

Dealings for all lines of fruit and vegetables at the local wholesale produce district were rather dull today; several changes were made in the quotations on vegetables and fruit. The fruit market was slack.

The poultry market was steady and the demand was good. In the face of supplies poultry was cheap. No change was made in the quotations.

The egg market was firm at the quotations listed. Cheese and butter were steady. No change was made in the quotations on these markets.

Car lot supplies were fairly liberal a total of 619 cars being on hand. Arrivals included 18 cars of apples, 1 asparagus, 11 cabbage, 2 carrots, 2 cauliflower, 11 celery, 4 eggplant, 18 lettuce, 8 onions, 15 oranges, 2 peppers, 25 potatoes, 6 sweet potatoes, 2 peas and 2 tomatoes.

HAY AND GRAIN.

Receipts.

Pennsylvania Railroad: Six cars of hay, 3 shelled corn, 1 oats and 1 wheat; Baltimore and Ohio Railroad—Five cars of hay, 1 oats and 1 feed.

WHOLESALE PRICES TO RETAILERS.

HAY.

Standard timothy	$15.50@16.00
No. 1 timothy	14.50@15.00
No. 2 timothy	14.00@14.50
No. 1 light clover mixed	15.50@16.00
No. 1 clover mixed	14.00@14.50
No. 1 clover	13.00@13.50
STRAW.	
Oat	$12.50@13.00
Wheat	12.50@14.00
YELLOW CORN	
No. 2 shelled	$1.16@1.17
No. 3 shelled	1.12@1.14
OATS	
No. 2 white	68½@69c
No. 3 white	66@67c

PRODUCE.

Asparagus, Cal., crate (asst.)	$2.00@3.50
Beans, hamper	1.50@2.00
Beets, Texas, bushel	1.00@1.25
Carrots, Texas, bushel	.50@.60
Cauliflower, California, crate	$2.00@2.25
Celery, Florida, crate	2.00@2.50
Cucumbers, hothouse, dozen	1.00@1.25
Do hamper	2.00@3.00
Lettuce, Iceberg, crate	$2.25@4.00
Do Ohio leaf, 10-lb. baskets	.80@1.00
Mushrooms, baskets	$1.00@1.25
Do Ashtabula, pound boxes	.50@.60c
Onions, sack	$1.50@2.00
Parsley, New York, barrel	3.00@4.00
Peas, crate	4.00@5.00
Peppers, Florida, crate	$4.50@6.00
Potatoes—	
Idaho, 120-lb. sack	$4.00@4.25
Michigan, 150-lb. sack	4.00@4.25
Wisconsin	3.50@3.75
Maine	4.25@4.50
Pennsylvania and Ohio	$3.50@3.75
Do barrel, No. 1	$10.50@11.00
Do barrel, No. 2	9.00@10.00
Florida, new, crate	$2.50@3.00
Jersey sweets, hamper	2.75@3.00
Delaware, hamper	2.00@2.25
Radishes, basket	$2.00@2.50
Spinach, bushel	.75@1.25
Tomatoes, California, repacked, six-basket carrier	$7.50@8.50
Do lugs	2.75@4.00
Turnips, Ohio, bushel	$1.50
Cabbage, New York state, small barrel	$2.25@2.50
Do Texas, barrel, new	4.00@4.50
Home-grown, bushel	.50@.75c

GROCERIES.

ROASTED COFFEE	RICE.
Afloat, lb	Extra fancy head
Fancy Santos, lb	Fancy
Golden Rio, lb	Blue Rose
Java, lb	Fancy, lb
Maracaibo, lb	Do choice
Peaberry, lb	BEANS.
	Navy, fancy
FLOUR.	Lima
Spring wheat, barrel	Marrowfat, white
Winter	Red kidney
Rye	Soldiers
SUGAR.	PEAS.
Cane, granulated, per cwt	Dried green, pound
Do powdered	Yellow split
Do cubes, cwt	Green split

PROVISIONS.

Hams—	DRY SALT MEATS
14 to 16 lbs	Bellies, 10 to 15 pounds
12 to 14 lbs	Do 15 to 20 pounds
10 to 12 lbs	DRY SALT SMOKED MEATS
Skinned hams, 16 to 20 lbs	Bellies, 10 to 15 pounds
Do 20 to 29 lbs	Do 15 to 20 pounds
Picnics	Do skinned
Do skinned	BEEF CUTS.
PORK CUTS.	Ribs of beef, native
Loins, 8 to 12 pounds	Do Pittsburgh
Do 16 to 20 pounds	Chucks and shoulders, native
Breakfast bacon, 8 to 10 lbs	Do Pittsburgh
Clear, 6 to 8 lbs	Long loins, native
LARD.	Do Pittsburgh
Pure, tierces	Short loins, native
Do 1-pound prints	Do Pittsburgh

POULTRY.

LIVE.	
Fowls, Leghorns	30@32c
Do heavy	30@32c
Broilers, colored, 1928	55@60c
Do Leghorns	50@55c
Springers, colored	30@37c
Roosters, lb	Do com. $5.00@7.00
Pigeons, pair	40c

FRUITS.

Lemons, Cal., box	Pears, bu. $4.50@5.00
Oranges, Cal., box	Strawberries, Fla., quart
Do Fla., 96-106	Do Louisiana, crate
Grapefruit, box	Apples, domestic, bushel
Bananas, bunch	Do imported
Pineapples, Cuba, box	Do western

BUTTER AND CHEESE.

Prints	Longhorns
Tub	Import swiss
Dairy, Pa.	Limburger
CHEESE.	Swiss, old
N. Y. old full cream	Brickstein, fancy
Do new full cream	Limburger
EGGS.	
White, fresh, selected	Nearby, select
Brown, fresh	Do extra

PETROLEUM PRICES

Pennsylvania, N. Y. Transit Lines	$2.80
Bradford, National Transit Lines	2.80
Pennsylvania, National Transit Lines	2.67
Pennsylvania, S. W. Pa. Pipe Lines	2.67
Pennsylvania, Eureka Pipe Lines	2.60
Pennsylvania, Buckeye Pipe Lines	2.67
Kaister crude	1.10
Corning, Buckeye Pipe Lines	1.42
Cabell grade oil, Eureka Pipe Lines	1.45
Somerset oil in Cumberland Pipe Lines	1.45
Midland grade oil	.95
Western Kentucky	1.32
Lima	1.32
Indiana	1.32
Princeton	1.50
Voorter	1.37
Plymouth	1.32
Illinois	1.32
Waterloo	1.32
Sugar Creek (Miss.) Reno sand	1.90
Seminow (Mich.) Seminow sand, 4 degree gravity	2.05
Petrolia (Canada)	1.65
Oil Springs (Canada)	2.03

BUTLER BOY WINS WEEK IN CAMP AT EGG HUNT

BUTLER, Pa., April 9.—For finding 113 eggs in an Easter hunt conducted by the Butler Y. M. C. A., Thomas Elliott won a week's stay at the boys' camp near Bruin next summer.

NEW YORK CURB MARKET

NEW YORK, April 9.—(AP.)—Following is the list of transactions on the New York Curb Exchange, giving all stocks and bonds traded (000 omitted in sales column in bond list):

STOCKS.

Sales		High	Low	Last
500	Acetol Prod A	20¾	20¾	20¾
200	Acro Supply A	6¾	6¾	6¾
100	Alabama G S B	17¼	17¼	17¼
100	Aluminum Alu	128¼	128¼	128¼
100	Am Arch	50	50	50
100	Am B B For	6¾	6¾	6¾
1000	Am Chain B	43½	41	43½
1000	Am C Oilfields	83	80	80
100	Am Cyan B	43½	43	43½
100	Am Dept S	18¾	18¾	18¾
1100	Am Fgn P war	3¾	3¾	3¾
600	Am Gas Elec	137	135	135
600	Am Haw S S	20¼	20¼	20¼
100	Am Light T	156	156	156
1000	Am Maracaibo	9	9	9
100	Am Superpow A	41¾	41¾	41¾
600	Am Writ Pap	3¾	3¾	3¾
200	Anglo Am Oil	20	20	20
200	Asso Gas	18	18	18
1800	At Ltd Prod	1¾	1½	1½
100	At F & Sugar	81	81	81
200	Atlas Plywood	70	70	70
100	A P Cement new	41¾	41¾	41¾
1400	Auburn Auto	104½	103½	103½
200	Bancitaly C	19¾	19¾	19¾
100	Bendix	60	60	60
100	Bklyn Man Tr	70	70	70
100	Bklyn Stock	90	90	90
2600	Bohn A-B	62	62	62
100	Bostian B	40	40	40
100	Barker Bros	39¾	39¾	39¾
100	Brit Am Tob B	43	43	43
200	Broadway M	106	105¾	105¾
300	Brockway Truck	9	9	9
1000	Brunswick B R	13¾	13¾	13¾
1200	Bulova Watch	56	56	56
100	Burco Mfg	3¾	3¾	3¾
200	Campbell Grant	42¾	42¾	42¾
26000	Can Marc Tire	1¾	1¾	1¾
200	Case Plow Wks	42	42	42
2000	Cayuga Ice 1st pfd	100	100	100
100	Celotex	24	24	24
100	Cent Am Mines	4¾	4¾	4¾
100	Cent Fdy pf	41¾	41¾	41¾
100	Cent Ill Pub Ser	89	89	89
100	Centrifugal Pipe	11¾	11¾	11¾
200	Checker Cab Mfg	11¾	11¾	11¾
100	Chief Cons	4	4	4
100	Childs pref	118	118	118
100	Chrysler new	51¾	51¾	51¾
100	Do rights	1¾	1¾	1¾
200	Cities Serv pfd	99¾	99¾	99¾
100	Do 6s pfd	100¾	100¾	100¾
100	Cities Service	70	70	70
100	Cities Serv A Fuel	18¾	18¾	18¾
100	Cities Serv Ind	56	56	56
100	Cities Serv Pfd A	28¾	28¾	28¾
100	Cities Serv Pfd B	26¾	26¾	26¾
100	Coast Fdy pf	100	100	100
100	Coleman Lamp	19¾	19¾	19¾
100	Colonial Fruit A	45	45	45
100	Colonial Oil pf	100	100	100
100	Colonial Steel	80	80	80
100	Columbia Graph	28¾	28¾	28¾
100	Commonwealth Pow	104	104	104
100	Conn Gas & El	103	103	103
100	Consumers Co	19¾	19¾	19¾
100	Consumers Co pf	100	100	100
10	Cuban Atlantic	100	100	100
100	Cushion Tire Carr	25	25	25
100	Dayton Rubber	100	100	100
100	Deere & Co pf	100	100	100
100	Detroit Aircraft	5¾	5¾	5¾
100	Detroit Edison	100	100	100
100	Detroit Int Bridge	10	10	10
100	Detroit Paper	10	10	10
100	Detroit Steel Prod	10	10	10
100	Dixie Ice	40	40	40
100	Dixie Portland	40	40	40
100	Dubilier Condenser	12¾	12¾	12¾
100	Durham D R pfd	96	96	96
1100	East Sts Pow B	10	10	10
1000	Elec Bond & Sh	91	90½	91
100	Do pfd	101	101	101
600	Electric Invest	18	18	18
100	El P & L com A	103	103	103
100	Empire Power	7	7	7
100	Eng Const Mines	2¾	2¾	2¾
100	Equity Corp	4¾	4¾	4¾
100	Equity Corp pf	40	40	40
100	Fajardo Sugar	104	104	104
100	Fajardo Co	9	9	9
100	Federal Wir A	26	26	26
100	Firestone T & R	15	15	15
100	Do 6% pfd	100	100	100
500	Am Superpow A	41¾	41¾	41¾
600	Do B	41¾	41¾	41¾
200	Anglo Am Oil	20	20	20
200	Asso Gas	18	18	18
1800	At Ltd Prod	1¾	1½	1½
100	At F & Sugar	81	81	81
200	Atlas Plywood	70	70	70
100	A P Cement new	41¾	41¾	41¾
1400	Auburn Auto	104½	103½	103½
200	Bancitaly C	19¾	19¾	19¾
100	Bendix	60	60	60
100	Bklyn Man Tr	70	70	70
100	Bklyn Stock	90	90	90
2600	Bohn A-B	62	62	62
100	Bostian B	40	40	40
100	Barker Bros	39¾	39¾	39¾
100	Brit Am Tob B	43	43	43
200	Broadway M	106	105¾	105¾
300	Brockway Truck	9	9	9
1000	Brunswick B R	13¾	13¾	13¾
1200	Bulova Watch	56	56	56
100	Burco Mfg	3¾	3¾	3¾
200	Campbell Grant	42¾	42¾	42¾
26000	Can Marc Tire	1¾	1¾	1¾
200	Case Plow Wks	42	42	42
2000	Cayuga Ice 1st pfd	100	100	100
100	Celotex	24	24	24
100	Cent Am Mines	4¾	4¾	4¾
100	Cent Fdy pf	41¾	41¾	41¾
100	Cent Ill Pub Ser	89	89	89
100	Centrifugal Pipe	11¾	11¾	11¾
200	Checker Cab Mfg	11¾	11¾	11¾
100	Chief Cons	4	4	4
100	Childs pref	118	118	118
100	Chrysler new	51¾	51¾	51¾
100	Do rights	1¾	1¾	1¾
200	Cities Serv pfd	99¾	99¾	99¾
100	Do 6s pfd	100¾	100¾	100¾
100	Cities Service	70	70	70
100	Cities Serv A Fuel	18¾	18¾	18¾
100	Cities Serv Ind	56	56	56
100	Cities Serv Pfd A	28¾	28¾	28¾
100	Cities Serv Pfd B	26¾	26¾	26¾
100	Coast Fdy pf	100	100	100
100	Coleman Lamp	19¾	19¾	19¾
100	Colonial Fruit A	45	45	45
100	Colonial Oil pf	100	100	100
100	Colonial Steel	80	80	80
100	Columbia Graph	28¾	28¾	28¾
100	Commonwealth Pow	104	104	104
100	Conn Gas & El	103	103	103
100	Consumers Co	19¾	19¾	19¾
100	Consumers Co pf	100	100	100
10	Cuban Atlantic	100	100	100
100	Cushion Tire Carr	25	25	25
100	Dayton Rubber	100	100	100
100	Deere & Co pf	100	100	100
100	Detroit Aircraft	5¾	5¾	5¾
100	Detroit Edison	100	100	100
100	Detroit Int Bridge	10	10	10
100	Detroit Paper	10	10	10
100	Detroit Steel Prod	10	10	10
100	Dixie Ice	40	40	40
100	Dixie Portland	40	40	40
100	Dubilier Condenser	12¾	12¾	12¾
100	Durham D R pfd	96	96	96
1100	East Sts Pow B	10	10	10
1000	Elec Bond & Sh	91	90½	91
100	Do pfd	101	101	101
600	Electric Invest	18	18	18
100	El P & L com A	103	103	103
100	Empire Power	7	7	7
100	Eng Const Mines	2¾	2¾	2¾
100	Equity Corp	4¾	4¾	4¾
100	Equity Corp pf	40	40	40
100	Fajardo Sugar	104	104	104
100	Fajardo Co	9	9	9
100	Federal Wir A	26	26	26
100	Firestone T & R	15	15	15
100	Do 6% pfd	100	100	100
500	Am Superpow A	41¾	41¾	41¾
600	Do B	41¾	41¾	41¾
200	Anglo Am Oil	20	20	20
200	Asso Gas	18	18	18
1800	At Ltd Prod	1¾	1½	1½
100	At F & Sugar	81	81	81
200	Atlas Plywood	70	70	70
100	A P Cement new	41¾	41¾	41¾
1400	Auburn Auto	104½	103½	103½
200	Bancitaly C	19¾	19¾	19¾
100	Bendix	60	60	60
100	Bklyn Man Tr	70	70	70
100	Bklyn Stock	90	90	90
2600	Bohn A-B	62	62	62
100	Bostian B	40	40	40
100	Barker Bros	39¾	39¾	39¾
100	Brit Am Tob B	43	43	43
200	Broadway M	106	105¾	105¾
300	Brockway Truck	9	9	9
1000	Brunswick B R	13¾	13¾	13¾
1200	Bulova Watch	56	56	56
100	Burco Mfg	3¾	3¾	3¾
200	Campbell Grant	42¾	42¾	42¾
26000	Can Marc Tire	1¾	1¾	1¾
200	Case Plow Wks	42	42	42
2000	Cayuga Ice 1st pfd	100	100	100
100	Celotex	24	24	24
100	Cent Am Mines	4¾	4¾	4¾
100	Cent Fdy pf	41¾	41¾	41¾
100	Cent Ill Pub Ser	89	89	89
100	Centrifugal Pipe	11¾	11¾	11¾
200	Checker Cab Mfg	11¾	11¾	11¾
100	Chief Cons	4	4	4
100	Childs pref	118	118	118
100	Chrysler new	51¾	51¾	51¾
100	Do rights	1¾	1¾	1¾
200	Cities Serv pfd	99¾	99¾	99¾
100	Do 6s pfd	100¾	100¾	100¾
100	Cities Service	70	70	70
100	Cities Serv A Fuel	18¾	18¾	18¾
100	Cities Serv Ind	56	56	56
100	Cities Serv Pfd A	28¾	28¾	28¾
100	Cities Serv Pfd B	26¾	26¾	26¾
100	Coast Fdy pf	100	100	100
100	Coleman Lamp	19¾	19¾	19¾
100	Colonial Fruit A	45	45	45
100	Colonial Oil pf	100	100	100
100	Colonial Steel	80	80	80
100	Columbia Graph	28¾	28¾	28¾
100	Commonwealth Pow	104	104	104
100	Conn Gas & El	103	103	103
100	Consumers Co	19¾	19¾	19¾
100	Consumers Co pf	100	100	100
10	Cuban Atlantic	100	100	100
100	Cushion Tire Carr	25	25	25
100	Dayton Rubber	100	100	100
100	Deere & Co pf	100	100	100
100	Detroit Aircraft	5¾	5¾	5¾
100	Detroit Edison	100	100	100
100	Detroit Int Bridge	10	10	10
100	Detroit Paper	10	10	10
100	Detroit Steel Prod	10	10	10
100	Dixie Ice	40	40	40
100	Dixie Portland	40	40	40
100	Dubilier Condenser	12¾	12¾	12¾
100	Durham D R pfd	96	96	96
1100	East Sts Pow B	10	10	10
1000	Elec Bond & Sh	91	90½	91
100	Do pfd	101	101	101
600	Electric Invest	18	18	18
100	El P & L com A	103	103	103
100	Empire Power	7	7	7
100	Eng Const Mines	2¾	2¾	2¾
100	Equity Corp	4¾	4¾	4¾
100	Equity Corp pf	40	40	40
100	Fajardo Sugar	104	104	104
100	Fajardo Co	9	9	9
100	Federal Wir A	26	26	26
100	Firestone T & R	15	15	15
100	Do 6% pfd	100	100	100

Sales		High	Low	Last
1	Beaver Bd 8s '33	102¾	102¾	102¾
1	Berg M Ac 6s '37	98	98	98
1	Can Cem 5s '47	96½	96½	96½
1	Cent St El 5s '48	96½	96½	96½
1	Cent St Pow 5s '57	96½	96½	96½
1	Cent U G 6s '37	98	98	98
1	Cent U G 6½s '37	100	100	100
20	Cities Serv 5s '66	96½	96	96
4	Do 5s	96	96	96
5	Cities S Gas conv 5½	97	97	97
58	Cities S G P 6s	102	102	102
10	Cities S G P 6s '42	102	102	102
1	Con Gas Bal 6s '39	100½	100½	100½
10	Con Textile 8s '41	95	95	95
1	Cert Yard pd	95	95	95
6	Cont Oil 5½s '37	97	97	97
1	Cont Oil 6s '37	101	101	101
1	Cuban Dom 7½s '42	101	101	101
1	Dan & R Gr 5s	98	98	98
1	Del P L 5s '47	100	100	100
1	Emp Gas 5½s '52	97	97	97
1	Firestone T 5s '42	97	97	97
1	Do C M 5s	97	97	97
5	Fisk Rub 8½s '41	90	90	90
1	Ford Mot Can 6s	100	100	100
1	Fr Am Rep 6½s '42	100	100	100
1	Gen Pow 5s '42	101	101	101
1	Gen Vend 6s '37	85	85	85
1	Gt Atl & Pac 6s '48	84	84	84
1	Do 5s w w	94	94	94
1	Gen Vend 6s '37	85	85	85
1	Grand Rapids Gas 6s '36	101	101	101
1	Gt Lakes Pow 5s '67	101	101	101
1	Hud Coal 5s '62	101	101	101
1	Int Hydro El 6s '44	101	101	101
1	Int Pow 5s '57	101	101	101
1	Int Pub Ser 5s '57	101	101	101
1	Int Rub 6s '47	97	97	97
1	Int Sec C 5s '47	96	96	96
1	Interstate Pow 5s	101	101	101
1	Do Sec 5s '57	101	101	101
1	Do 5s '57	101	101	101
1	Int P S 5s '56	100	100	100
1	Int Sec 5s '57	102	102	102
1	Kopp Coke 5s '51	101	101	101
1	Laclede Gas 5s '53	98	98	98
1	Lib P & A 5s '26	100	100	100
1	Mass Gas 5s '46	101	101	101
10	Mtge G E 4½s '67	103	103	103
1	Mtge G E 5s '67	103	103	103
16	William Zeller pfd	103	103	103
10	Wilkens Steel	97	97	97

OFFERED.

6 Armstrong Cork	61
19 Blue Ridge	103½
20 Consolidated Ice	1½
30 Consolidated Ice	1½
30 Dixie Gas & Utilities pfd	93½
10 Pittsburgh Brewing	2¾
10 Pittsburgh Plate Glass	228
10 Pittsburgh Screw & Bolt	51
9 Standard Sanitary Manufacturing	34½

FOREIGN BONDS.

8	Adrt Elec 7s '52	98½	98½	98½
1	Batav Pet 5s	94	94	94
1	Bogota M B 7s '47	95	94	94
6	Buen Ay 6s '57	101	101	101
1	Cent R R 6s '51 ft	91½	91½	91½
1	Com P R 6s '59	101	101	101
1	Deutsche B Am	101	101	101
1	Do Bk H 6s '50	97	97	97
1	Equit G 6½s '48	97½	97½	97½
1	European mtg 7s	94	94	94
1	First B O W 7s	97	97	97
1	Gran W B 6s	97	97	97
1	Irish F 5½s '68	91	91	91
1	Jugo Cr 7s '57	101	101	101
1	Lombard El 7s '52	100	100	100
1	Medellin Col 8s	103	103	103
1	Do 7s '51	97	97	97
1	Montevideo 6s '59	97	97	97
1	Nippon El P 6½s '47	97	97	97
1	Nippon El P 7s '52	97	97	97
1	Norway Ngd 5s '63	97	97	97
1	Ohio O El 6s '50	98	98	98
1	Phoenix Ry 8s '42	95	95	95
1	Prov Cpnado 6s '57	101	101	101
1	Rio Grande 6s '53	101	101	101
1	Russian 6½s '19	10	10	10
1	Russian 6½s '19	10	10	10
1	Russian 6½s '19	10	10	10
10	Russ Govt 6½s ctf	10	10	10
1	Russ Govt 6½s ctf No 19	10	10	10
1	Santa Fe Arg 7s '45	98	98	98
4	Sant Chile 7s '49	103	103	103
1	Sauda Fe Ltd 8s '50	103½	103½	103½
1	Sch Cr Mun 7s '46	97	97	97
1	Schmitz P & Wa	94	94	94
1	Do 7s '46 w	94	94	94
1	Sales Con Sug 7s	101	101	101
1	Tietz Leon 7½s '46	143	143	143
49	Un El Sw 7s '56	93½	93½	93½
1	Do 6½s '56	93	93	93
1	U S W 6½s '47 A	93	93	93
1	Vienna 6s	92	92	92
1	Warsaw 7s	93½	93½	93½
4	Westgh El Pow 6s	92½	92½	92½

LIVESTOCK MARKETS

Union Stock Yds., Herrs Island.

Brinkman Wood & Beck, live stock commission merchants, furnish the following quotations:

Cattle—Receipts, 27 carloads against 43 carloads last Monday; market ruled fairly active, prices higher on all best grades. Good to choice, $13.25@13.65; good, 1,300 to 1,400 pounds, $12.75@13.10; medium, 1,250 to 1,350 pounds, $12.25@12.75; fair, 900 to 1,100 pounds, $10.00@11.75; common, 700 to 900 pounds, $7.00@8.50; common to good fat bulls, $6.00@10.00; common to good fat cows, $4.00@9.50; heifers, 700 to 900 pounds, $7.00@12.00; fresh cows and springers, $30.00@125.00.

Hogs—Receipts, 32 double-deck loads; market ruled higher. Extreme heavy hogs, $8.50@8.75. Light heavy hogs, $8.90@9.00, heavy mixed, $9.10@9.25, mediums, $9.75@9.90, heavy Yorkers, $9.50@9.75, pigs, $8.00@8.25; pigs, $6.50@7.00, roughs, $6.75@7.50; stags $4.50@5.25.

Sheep and Lambs—Receipts, 13 double-deck loads; market ruled lower on sheep; strong on choice lambs; other grades steady. Prime wethers, $9.50@10.00, good mixed, $8.75@9.25, fair mixed, $6.50@7.50; culls and common, $3.00@5.00; culls to choice, $10.00@15.00; spring lambs, $16.00@20.00.

Calves—Receipts, 1,100 head; market slow; prices steady. Veal calves, $15.00@16.00, heavy and thin calves, $5.00@12.00.

Chicago.

Hogs—Receipts, 25,000 head, market mostly 20@30c higher, spots, 35c higher; all classes showing advance. Top, $9.15 paid for 200-210-lb. weights; butchers, desirable to choice, 200-250 lbs., $8.40@8.85; 200-250 lbs., $8.55@9.15; 160-200 lbs., $8.40@9.15, 130-160 lbs., $7.25@9.00, packing sows, $7.40@8.10, pigs, medium to choice, 90-130 lbs., $7.50@8.50.

Cattle—Receipts, 12,000 head; calves, receipts, 4,000 head; strong to 25c higher market; choice weighty steers showing most advance; largely a steer run; $15.30 paid for weighty bullets; long yearlings, $15.15; slaughter classes, steers, good to choice, $13.25@15.25; 950-1,100 lbs., $12.90@15.00; common and medium, $10 lbs., up, $8.50@12.50, fed yearlings, good and choice, 750-950 lbs., $12.50@14.75; heifers, good and choice, $8.50@12.00; cows, good and choice, $9.00@12.00; cows, common and medium, $8.50@12.00; cows, good and choice, $9.00@11.25; common and medium, $7.75@9.00; low cutter and cutter, $6.00@8.50; bulls, good and choice (beef), $8.75@10.25; cutter to medium (beef), $7.25@8.75; milk-fed, good and choice, $11.50@14.00; medium, $10.50@11.50; cull and common, $8.00@10.50; stockers and feeder steers, good and choice, all weights, $11.50@12.75; common and medium, $9.50@11.25.

Sheep—Receipts, 15,000 head; fat lambs fairly active, 15@25c higher; sheep, 50c higher; feeding and shearing lambs scarce, strong; lambs, good and choice (92 lbs. down), $15.75@17.15; medium, $15.00@16.00; cull and common, $12.25@15.00; medium

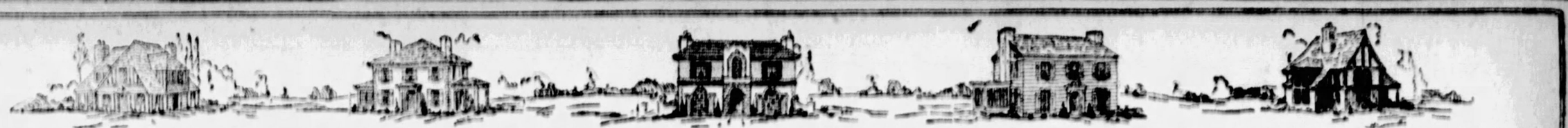

TODAY'S CHOICE HOME OFFERINGS—INVEST IN GREATER PITTSBURGH

Let East End Houses 28

SQUIRREL HILL.
Seven large rooms, bath, 2nd floor duplex, excellent condition, hardwood floors, beamed ceilings, built-in book and china cases, large sun room, sensible laundry, hot water heat, acquire only; shrubs, caretaker for lawns. 2 squares from Forbes at cars; rent $105.00; 5646 Northumberland st.; separate entrance. McMILLICK SAVINGS & TRUST CO., 927-29 Penn Ave. Hiland 1000

X $100—Shadyside—$100.
633 Summerlea st., 9 rooms and bath; house good condition; convenient to car line and shop station.
SCOTT & McCUNE,
Bakewell Bldg. Court 2468.

REDUCED
$47.50
Lincoln ave., near Lexington ave., brick dwelling, 5 rooms, with electric, cement cellar, porches, all necessary repairs will be done. Rent reduced to $47.50. Call or
ELLIS & CARR,
Court 5671 Union Bank Bldg

6-ROOM HOUSES
Tile baths, hardwood floors and garages. Attractive, exclusive high class homes, modern in every detail.
6235-6237 FORBES ST.
Between Plainfield & Woodlawn aves. Ideal location, near Pitt and Tech schools; 15 minutes to heart of city. Call Court 2702 or Schenley 0325

SQUIRREL HILL.
Eight-room brick, party wall, 2 baths, (2 rooms, bath, 3rd floor), built-in features, hardwood floors; caretaker for shrubs and lawns; screens; 1520 S. Negley ave.; rent reduced to $95; only 2 squares from Forbes car lines; immediate possession. McMILLICK SAVINGS & TRUST CO., 927-29 Penn Ave. Hiland 1000

CATHEDRAL DISTRICT—8-room frame, bath, laundry, ideal location for roomers; rent $75 per mo.
FIDELIS REALTY CO.,
3707 FIFTH AVE.

REDUCED
$50.00—2346 Kincaid st., brick dwg., 5 rooms, bath.
$60.00—814 N. Negley ave., brick dwg., 8 rooms, bath, laundry, furnace; free rent to May 1st; key at 816 N. Negley ave.
$50.00—210 S. Atlantic ave., brick, 5 rooms, 2 baths, hot water heat; garage.
ELLIS & CARR,
610 Union Bank Bldg. Court 5671.

SQUIRREL HILL.
Six spacious rooms, bath, sun porch, built-in china and bookcases, large presses, hardwood floors, maid's room and bath on third floor; caretaker for shrubs and lawn; screens; 1512 S. Negley ave.; rent $107.50; 2 blocks from Forbes car lines.
McMILLICK SAVINGS & TRUST CO.,
927-29 Penn ave. Hiland 1000

OAKLAND—Meyran ave.—9-room brick, all modern, near Forbes st.; rent reduced to $90.
FIDELIS REALTY CO.,
3707 FIFTH AVE.

CALL AND GET OUR NEW RENT LIST.
DAVIES & GREEN,
125 South Highland ave.

WILKINSBURG duplex, five rooms, bath, heat furnished; convenient cars and station; May rent free. Montrose 5167.

SQUIRREL HILL—Monitor st. Modern duplex, seven rooms, sun parlor, porch, garage, $80.00. Hazel 0920-J.

MODERN first floor duplex, six rooms, tile bath, heat and garage furnished. 5740 Darlington rd. Hazel 1603-W.

$90—SQUIRREL HILL, brick dwelling, 6 rooms, garage; possession. Call Court 3050.

E. E., 1622 Chislett st.—5 rooms, enclosed porch, bath, garages, $55; April rent free.

BARTLETT ST., 6431—8-room house with all modern conveniences. Hazel 1912-R.

$75.00—BRICK—7318 Hermitage st.; good furnace, 6 rooms, bath. Montrose 5676.

DUPLEX—6 rms., sun parlor, porch, mod.; reduced rent; good location. Mont. 4329.

FOR Wilmhilde and Broad st., 6 rooms; mod. conveniences; $65. Hiland 6714-J.

Let Business Property 29

Garage Business Free
Going business for 15 years available May 1. Lease rental good for $19,000 a year; a chance like this only happens once in a lifetime.
C. L. SAXTON CO.,
Union Bank Bldg. Court 1443.

Sale City and Sub. Homes 36

NOT FULLY INSURED

Your property may have fire, tornado, burglary and other like insurance, but the most important of all is TITLE INSURANCE. For without this your property is not fully insured.

After a fire you can rebuild; and after a burglary you can refurnish. But should you lose your title—you lose everything.

POTTER TITLE INSURANCE costs little. We will gladly explain the advantages and rates of this most important and modern safeguard.

When you buy Real Estate demand POTTER TITLE INSURANCE.

Potter Title and Mortgage Guaranty Company
Fourth and Grant—Pittsburgh Pa.

Sale,
Why Pay Rent?
Country home, city conveniences, 6 rooms, bath; furnace. Easy monthly payments.
$7,500.00 to $10,000.00.
Large lots, near trolley cars.
Sunnyhills Manor.
Immediate poss. Free to Mar. COMMONWEALTH REAL ESTATE CO., Commonwealth Bldg., Fourth ave.

FOR SALE
W New Dutch Colonial residence, corner Eastwood and Frankstown roads; eight rooms, three baths; all modern conveniences and luxuries of the city with all the beauties of the country. Corner lot 115 by 115. Apply WM. C. WALTERS, Eastwood road.

Build On That Vacant Lot
A real 6-room home of brick
$6,300 Includes Everything
LONG CONSTRUCTION Co.
Evenings, Lehigh 5514-J Carrick 0699-J
906 Fulton Bldg. Atlantic 6902.

VERONA BLVD.
$37.50—3-room bungalow; bath.
$50.00—5-room apartment; bath; hardwood floors.
Auslander-Krasnow Co.,
204 Fifth Grant Bldg. Grant 507.

WHY pay rent? $350 cash, balance like rent, buys six-room brick, double hardwood floors; built-in bookcases; near schools, stores, street cars; 18 minutes to downtown. Write H 196, Pittsburgh Sun-Telegraph.

GOOD FINE TEXTILE BRICK HOME, SHERADEN DISTRICT.
BUY TERMS. ROBERTS, 339 FIFTH AVENUE.

LAKETON HEIGHTS, $17,000—7-rooms; modern, convenient, double garage; half acre lot; garden, fruit. Franklin 0526-R.

WILKINSBURG—538 Mifflin ave., 10-room brick. Albert Aaron, Owner Union Trust Bldg.

Sale North Side Houses 37

PERRYSVILLE DISTRICT
Beautiful solid brick dwelling, has 11 rooms, 2 baths, arranged for 2 or 3 families; strictly modern throughout, reduced price $11,000; liberal terms or will trade for duplex in the Perrysville district.
Horner & Daubenspeck,
12 North Diamond st., West, N. S. Fe. 8282

TODAY'S BEST BUYS
To West View, or paved street, level corner lot, 58x120; brick and shingle cottage; modern throughout; reduced from $10,-500 to $8,500; owner leaving town; concession at once. See
L. P. SCHAEFER—EXCLUSIVE AGENT, 737 E. OHIO ST. CEDAR 2025.

MARSHALL AVE. 609—8 rooms, modern, arrange for 2 families, $7,000.

Sale East End Houses 38

Owner Leaving Pittsburgh,
brick house in rooms, 3 bathrooms, metal weatherstripping, porte-cochere, large play room in basement, French drain, hot water heat oil burner, large garage 22x24 feet inside measurement; lot 100x130, beautiful rapid trees, shrubbery and flowers; fine location Linden ave. East End; because leaving Pittsburgh I will give immediate possession at reasonable price. Telephone Montrose 7081.

BUILT FOR A HOME
Six-room brick, hollow stone, hardwood floors, hot water heat, built-in bath, cemented laundry and cellar; 1-car garage; on prominent paved street in East Liberty, will sacrifice for quick sale. Call Hiland 3775-W or Mo. 1145.

FOR MORTGAGE MONEY
seven-room brick and shingle; nice lawn with shrubbery; newly decorated; weatherstripped; a real home for little money; $500 cash will handle; $11.90. Mr. White, Atlantic 3198.

DON'T MISS THIS
New 6-room brick, hardwood floors, tile bath, coal furnace, a model little home for $10,400 in Wilkinsburg section; small cash payment, balance like rent. Atlantic 3198.

OPEN FOR INSPECTION
NEW BRICK HOMES.
6309 Monitor st., 7 rms., bath, 2-car gar.
6360 Monitor st., 7 rms., bath, 2-car gar.
6335 Eddy st., 6 rms., bath, 2-car gar.
For price and terms call Has. 1919.

SWISSVALE BARGAIN
Six-room brick, newly decorated, modern, living room, type; price $6,800; small cash payment; $72.50 monthly. Atlantic 3198.

Mr. & Mrs. Small House Buyer
A new 5-room house with tile bath, hardwood floors, coal furnace, a model little house for $6,750; in Scaiferal Hill; $900 cash will handle. Atlantic 3198. Mr. White.

Homes for Colored People!
Modern homes in good locality; small payments down. Jacob L. Phillips, 6311 Frankstown ave. Hiland 5576.

BLOOMFIELD—$7,600, 5 rooms, modern brick, Schenley 3452. Hoffman 4516 Liberty ave.

Sale Dormont, Mt. Lebanon, Brookside 39

3¼ Acres and House
Show place of South Hills. Faces on paved boulevard car stop. New home, 7 rooms, tile bath, hot water heat; worth $20,000; for a quick sale $13,500.
Freehold Real Estate Co.,
311 Fourth Ave. Court 5809.

Sale Beechview, Brookline, West Liberty 41

BEECHVIEW
Fallowfield Avenue,
All brick house, reception hall type, 6 rooms and bath; close to cars, schools and churches. To Inspect call Lehigh 4714-J.

Sale Farms, Acreage 46

EASTERN Shore of Md.—Early truck and general farm, 100 acres on salt water, near state road and ocean; mild climate; no rocks or hills. P. C. Dennis, Berlin, Md.

45 ACRES lake fruit belt; conveniences; distinctive rising values. Roe R. L., Madison, Ohio.

Sale Lots 49

HOME builders-contractors—Shady ave. lot 50x115, near Brookwood, $1,000; Wilkinsburg business location, Wood st., cheap; acre lot with temporary house, Babcock Blvd., $500 down. Hiland 4683-J.

Penn Ave., Near Atlantic,
Large level lot 85x90 ft. to 20 foot alley; will sell as whole or part; will help finance; $200 per front foot. Atlantic 3198.

DOUBLE LOT 50x150—No. 35, 30 Grant ave., Perrysville Manor. Price $800, worth $1,100. Call Lehigh 5793.

CHOICE lot for sale, 60x238. Lehigh 6895.

Out-of-Town Real Estate 90

NEW JERSEY LOT BARGAIN, $5 CASH; $5 monthly buys 20 lots near Atlantic City; price $150 each. Davidoff, 180 Broadway, New York.

Financial, Mortgages 53

1-YEAR MORTGAGES
NO PAYMENTS ON PRINCIPAL UNTIL THE THIRD YEAR.
E. McKALLIP & CO.
MORTGAGE AGENTS
EQUITABLE LIFE ASSURANCE SOCIETY
436 FOURTH AVENUE COURT 3840

SECOND MORTGAGES
Our rate of discount is not more than that charged for first mortgages.
PENNSYLVANIA UNITED STATES BOND AND MORTGAGE CORP.,
712 FRICK BLDG.

5½% MONEY (unlimited long term); also building and loan funds H. B. ROBERTS, 339 Fifth ave. Atlantic 2078. Evenings, Walnut 2907.

$500,000 ready for first mortgages; $250,000 second mortgages; construction loans and heirs' estates.
ADOLPH KLEIN, Berger Bldg.

FOR Mortgage Loan see Schaefer, the Mortgage Man, 737 E. Ohio st. Ce 2025.

Sale Office Equipment 56

WHEN you think of Typewriters, Adding Machines, Cash Registers and all other office machines and devices save money by calling at or phoning
FORT PITT TYPEWRITER CO.,
The Old Reliable
Main Store. Branch Store.
642-44 Liberty Ave. 428 Fourth Ave.
McCloy Building. Over 20 years.
Phone Atlantic 8529.

USED SAFES—All sizes, bargains; at cost; burglar and fireproof. 20 Wood st.

Sale Household Goods 57

$700 MOHAIR SUITE, $295
GORGEOUS 3-PIECE HAND-MADE SUITE, ALSO WONDERFUL DINING ROOM AND BEDROOM SUITE AT REAL SACRIFICE. ALL NEW AND PERFECT. R. R. STORAGE, 324 LIBERTY AVE.

GOING TO CALIFORNIA
Must sacrifice high grade mohair living room suite, walnut dining room suite, 2 bedroom suites, rugs, white range, etc.; just like new. Fairfax 8553.

WILL SACRIFICE
75 pieces of Madeira, including bed spreads, table cloth, napkins, dresser scarfs, face towels, doilies and center pieces. Phone Tarentum 906-R.

10-PIECE brown mahogany dining suite, ex. con., cost $700, sell for $200; $75 sewing mach., like new, $40. Mont. 9165.

SAFE, $10; brass bed, $5; dining table, 6 chairs, server, $50; 2 davenports, $15 and $10; ex. condition. Linden 3235-J.

ORIENTAL RUG, 8x11, excellent condition; antique mirror and chest, walnut table and chair. Mayflower 6862.

LEAVING town; will sacrifice furniture of 6-room house, player piano, all in good condition. Montrose 1345.

ICE BOX, kitchen cabinet, beds, dresser and other furniture; must move by April 15. Hazel 5055.

DINING room suite, wax finish, quartered oak, cheap. 925 Amberson ave. Phone Mayflower 7331.

MOVING, will sacrifice piano, bedroom suite, bookcase, other goods. Hazel 1135-W.

IVORY baby carriage, ivory bed, very reasonable, best condition. Mayflower 4207.

OLIVER typewriter, new, $20; organ $30; bed $10, excellent values. Linden 0889-J.

Living suite, carriage, other goods, boy's suit, size 6, new, reas. Hazel 3256-J.

WILL sacrifice mahogany bed, child's bed and music cabinet. Call Hazel 6325-R.

9-PC. fumed oak dining suite, bargain for $85; sweeper $10. Franklin 0764-M.

LEAVING city; furniture almost new; Miller Grand Piano. Fairfax 3753.

MANGLE, Thor model 75, cost $190; will sell very reasonable. Hiland 2910-R.

UPRIGHT, in good condition $50 if sold this week. Call Schenley 0460.

GAS stove, chairs and table, like new, will sacrifice. Franklin 3955-W.

FURNISHINGS 4-room apt.; rugs, dishes, linens; real value. Montrose 4109.

MANGLE, stove, sofa, other goods; real values; bargain. Mayflower 3470.

DAVENPORT, piano, bed and dining suites, leaving city. Lehigh 3160.

FOUR-PIECE leather living room suite, $25. Call Hiland 2091-W.

Sale Miscellaneous 55

Our Deferred Payment Plan Will Enable You to Have Your Home Equipped With a New Bathroom; on Easy Payments.

SEE US AT ONCE.

GET Our Net Priced Plumbing and Heating Goods Catalogue.

Volume counts with us. We are performing a service for the consumer, and we do it at the lowest possible cost at which our organization can accomplish it. Its us out. We purchase our material in large quantities direct from manufacturers for cash, and sell direct to you our High Quality material at prices often lower than small dealers are obliged to pay the jobber for cheaper grade material.

Our Motto Is "More Value for Less Money."

Our big volume of sales enables us to keep our selling prices low.

MANUFACTURERS' DISTRIBUTING CO.
535-537 PENN AVE. PITTSBURGH, PENNA

Personals 60

FURNITURE STORAGE

FIREPROOF WAREHOUSES
Room for Each Lot
Packing—Shipping—Moving

HAUGH & KEENAN
STORAGE & TRANSFER CO.
Centre and Euclid Aves. Montrose 6700-1-2-3.

Auction Sales 81

STORAGE AUCTION
FURNITURE—CARPETS—PIANOS
Corner Penn & Braddock Ave
Shanahan Warehouse
To Pay Storage Charges
TUESDAY, APRIL 10, 10:30 A. M.
OLIVER M. WRIGHT, Auctioneer.

Sale Miscellaneous 55

Wholesale Price to You.

PLUMBING, HEATING, TINNING, ROOFING MATERIALS, PAINTS, STOVES SEPTIC TANKS.
CATALOG ON REQUEST.
BURKE (4) BROS.
433 Liberty Ave.

FOR SALE—One 1,000-lb. McCray cooler; 1 U. S. slicing machine, latest model; 1 one-quarter horse power meat grinder complete; 1 McCluskey credit system, all like new, or will trade. What have you? Box 145, Tarentum, Pa.

HERE'S YOUR CHANCE.
Brand new Pittsburgh instantaneous water heaters, cheap. Write Y 234, Sun-Telegraph.

SODA FOUNTAINS
New and Used. Will Make Terms.
ROBT. A. WRIGHT CO., 1005 Liberty Ave.

TRY Meyers Shingle tree for 5c. Beechnut Shingle Co. 248 Third ave.

BEER BOTTLES $2 a hundred. Call Fairfax 6488.

MENTION THE SUN-TELEGRAPH WHEN ANSWERING ADVERTISEMENTS.

Musical Instruments 58

Special Piano Tuning, $2.
Tuned, cleaned, polishing by factory expert on orders this week. R. Long, Hiland 9001.

MUSICAL INSTRUMENTS, everything at cost. Howson's, 226 Diamond st., second floor.

SAXOPHONES, $25 and up; remodeled like new. Saxophone Shop, Franklin 6110.

EDISON mahogany victrola with records, $50; best condition. Walnut 3237-J.

MENTION THE SUN-TELEGRAPH WHEN ANSWERING ADVERTISEMENTS.

Sale Wearing Apparel 59

FUR TRIMMINGS, $2 YD.
Fox scarfs, $10 up; sample dresses, $9.50 up. Tell's, 339 Fifth ave.

SPRING cape coat, large squirrel collar, $15; also several fine dresses, chiffon and georgette, sizes 45-44. Franklin 4256-W.

MENTION THE SUN-TELEGRAPH WHEN ANSWERING ADVERTISEMENTS.

Personals 60

FREE LECTURE
By Marthella Cowell, Al. R. at 1244 Fayette st., Sq. Hill. Nurse, Dietitian and Teacher of Trouble Science.
TUESDAY, April 10, 2 AND 8 P. M. How to reduce any part of the body without starvation, diet or exertion.
WEDNESDAY, APRIL 11, 2 AND 8 P. M. Ladies only. Spring house-cleaning every pore of body. Nurse.
THURSDAY APRIL 12, 2 AND 8 P. M. How to purify the blood and beautify the body.

AMERICAN watches cleaned and repaired, $2.50; Swiss, $3.00. Guaranteed. Jobe, 402 Keenan Bldg.

PIANO tuning, $2.50. Schenley 0970. Pennsylvania towns, write 3233 Fifth ave., Pittsburgh.

NURSE gives massages at your home. Hemlock 2374.

MENTION THE SUN-TELEGRAPH WHEN ANSWERING ADVERTISEMENTS.

Sale Dogs, Cats, etc. 64

BEAUTIFUL Amazon blue-ring Polly, can sing, talk, dance. Montrose 6628.

MENTION THE SUN-TELEGRAPH WHEN ANSWERING ADVERTISEMENTS.

Radio 66

CROSLEY with batteries, tubes and speaker; all new; $45.
Five-tube tuned R. F. set; excellent reception, complete; new; $50. Mayflower 3477.

MENTION THE SUN-TELEGRAPH WHEN ANSWERING ADVERTISEMENTS.

Used Automobiles 72

Lincoln Judkins Sedan,
5-pass., fully equipped, new tires, new trunk and suitcases; paint like new; mechanically perfect; cost $5,600 new; priced reasonably; this car has always been chauffeur driven and is in excellent condition in every detail; must be seen to be appreciated. Call At. 1133 week days.

Come and get your money's worth.
100 REPOSSESSED CARS.
All late models; big bargains.
NEW ALLIES GARAGE,
3131 Forbes st. Mayflower 2430.

1925 NASH SEDAN
A real buy.
Mr. Gibson, 907 Beech ave., N. S.

1926 ADVANCED NASH
5-PASS. SEDAN. HILAND 8218-J.

NASH 2-DOOR SEDAN,
Five-passenger; tires new. Schenley 2538.

STUDEBAKER—New Commander coupe, rumble seat, run 400 miles; in perfect condition; cost $1,800. Will take $975 if sold today. Call Montrose 6572.

1926 MODEL Ford Coupe; good condition, new paint; $175. See Mr. White, 519 Water st. Court 0456.

LATE 1927 Gardner, straight 8 sedan, series 90, 5,000 miles. Lehigh 6113-J.

OLDSMOBILE, 4-pass. coupe; cash sale, $95. See Caruso, 5920 Penn ave.

MENTION THE SUN-TELEGRAPH WHEN ANSWERING ADVERTISEMENTS.

Sale Livestock 80

HORSES FOR SALE—Fifty head always on hand. All classes, all prices.
50 Set Used Harness.
SAM H. SILVERMAN,
215 Dasher St., North Side. Fairfax 7638.

MENTION THE SUN-TELEGRAPH WHEN ANSWERING ADVERTISEMENTS.

Loans Up to $300 86

LOANS
$10 TO $300
The interest charges of this corporation are UNDER THE SUPERVISION OF THE DEPARTMENT OF BANKING, which makes it possible for you to borrow $10 to $300 in a dignified, business-like manner without paying more than the LAWFUL RATE OF INTEREST and without being imposed upon in any way.
WE DO NOT NOTIFY your employer; neither do we make inquiries of your friends, relatives or tradespeople.
NO ENDORSER REQUIRED. If you are unable to call at either of our convenient offices, phone or write us, and we will send a representative to your home.
Household Finance Corporation,
1801 FIRST NATIONAL BANK BLD.
311 WOOD STREET.
PHONE: ATLANTIC 1128.
315 PARK BUILDING
9TH AVE. & SMITHFIELD ST.
PHONE: ATLANTIC 0755.

MENTION THE SUN-TELEGRAPH WHEN ANSWERING ADVERTISEMENTS.

Loans on Jewelry 69

We can help while storing FURS
Thousands avail themselves of this service yearly. They borrow money while getting the benefit of our fur storage facilities. Special low rates include storage.
6% Yearly Interest
on DIAMONDS, JEWELRY, WATCHES; LISTED STOCKS, LISTED BONDS, FURS, SILVER
½% per month to 2½% charge. Yearly loans with renewals or monthly repayments. Furs—special rates. Modern Bank-like methods. Ladies especially, appreciate our courteous service.
JOS. DeROY & SONS
Diamond Loan Association
(10 Loan Companies Combined)
311 Smithfield St. Entire Building
Opposite Postoffice Use Elevators
Original Location ¼ Century

LOANS As Low as 1%
On Diamonds, Watches, Jewelry, Stocks and Bonds. We also loan at low rates on Silverware, Cameras, Guns, Furs, Tools, Trenchs, Musical Instruments, Old Gold, Silver and Platinum Bought.
GALLINGER'S, 929 LIBERTY AVE. Phone Atlantic 8247. Established 1885.

LOANS $1 TO $5,000 AT LOW RATES
ON DIAMONDS
Watches, Jewelry, Stocks and Bonds, Cameras, Shotguns, Musical Instruments, Silverware, Typewriters, Furs.
WOLK'S,
410 Market St. Opposite McCann's.

MENTION THE SUN-TELEGRAPH WHEN ANSWERING ADVERTISEMENTS.

Loans on Automobiles 69-A

Need Money ON YOUR AUTOMOBILE?
WE FINANCE AN INDIVIDUAL OWNER WITH A CLEAR TITLE. BUY FOR CASH. WE FINANCE SMALL UNPAID BALANCES.
No interference with use of car.
Atlantic 6675.
Opp. Wm. Penn Hotel.
ROOM 409.
NIXON THEATER BLDG.

MENTION THE SUN-TELEGRAPH WHEN ANSWERING ADVERTISEMENTS.

Legal Notices 76

McCLURE & McCLURE,
Attorneys-at-Law,
Berger Bldg., Pittsburgh, Pa.
In the Court of Common Pleas of Allegheny County, State of Pennsylvania, sct: No. 1905, October Term, 1927. Nellie McNaughten vs. Thomas McNaughten, in divorce a vinculo matrimonii: To Thomas McNaughten, respondent: You will please take notice that the above case has been put at issue and will be heard by the said court at the City-County Building, Pittsburgh, Pa., when it comes up in its turn on the Trial List, or as soon thereafter as suits the convenience of the court, when and where you may attend if you see proper.
McCLURE & McCLURE,
Attorneys for Libellant.

MENTION THE SUN-TELEGRAPH WHEN ANSWERING ADVERTISEMENTS.

Legal Notices 76

GEO. F. HENNING &
R. G. F. SILVERMAN,
Attorneys-at-Law.
No. 311 Ross Street, Pittsburgh, Pa.
In the Court of Common Pleas of Allegheny County, Pa. In the matter of the petition of Fort Pitt Cassel Co., a corporation, for decree of dissolution. No. 2st July Term, 1928. Notice is hereby given that the Fort Pitt Cassel, a corporation has filed in Court at above number and term, its petition praying for decree of dissolution, and that the Court has fixed the 2nd day of May, 1928, at 9:30 o'clock a. m., Eastern standard time, as time for hearing, when and where all persons may attend and show cause, if any they have, why the prayer of said petition should not be granted.
GEO. F. HENNING &
R. G. F. SILVERMAN,
Attorneys for Petitioner.

N. J. LIPPARD, Attorney-at-Law, Price Bldg., Pittsburgh, Pa.
In the Court of Common Pleas of Allegheny County, Pa., in re application of Charles Z. Eicher, for discharge under the insolvent laws. No. 2043 April Term, 1928. To the creditors of said petitioner: Please take notice that the petition of Charles Z. Eicher has been filed in the Court of Common Pleas of Allegheny County, at the above number and term, praying the said Court for the benefit of the insolvent laws of this Commonwealth and for a discharge thereunder, and that the said Court has fixed the 25th day of April, 1928, at 9:30 o'clock a. m., at the City-County Bldg., Pittsburgh, Pa., as the time and place for hearing said petition, when and where all persons interested may appear and be heard.
N. J. LIPPARD,
Attorney for Petitioner.

Official—County 83

ALLEGHENY COUNTY, PA.,
DEPARTMENT OF PUBLIC WORKS.
Pittsburgh, Pa., April 9, 1928.
Separate and sealed proposals will be received at the office of the County Controller of Allegheny County (Room 304, City-County Building) (Eastern standard time) Wednesday, April 18th, 1928, and will be opened by the County Commissioners for the following:
Steel Cases—Office of County Controller, Allegheny County Court House, Pittsburgh, Pa.
Specifications, form of contract, instructions to bidders and proposal may be viewed at the office of the Commissioners of Allegheny county.
Copies of the above data for use of bidders will be furnished upon application to the Contract Clerk in the Department of Public Works of Allegheny County, Room 304, 319 southfield street, Pittsburgh, Pa. Proposals must be accompanied by a certified check for the amount fixed in the Instructions to Bidders as evidence that the bidder will accept and carry out the conditions of the contract in case of award.
The County Commissioners reserve the right to reject any or all bids.
ROBERT O. NEGLEY,
County Controller,
Allegheny County.

Official—Pittsburgh 82

NO. 182.
AN ORDINANCE — Fixing the wages of electricians employed in the Department of Public Works and the department of Public Welfare.
Section 1. Be it ordained and enacted by the City of Pittsburgh, in Council assembled, and it is hereby ordained and enacted by the authority of the same. That from and after the passage and approval of this Ordinance the wages of electricians in the service of the City of Pittsburgh shall be as follows:
DEPARTMENT OF PUBLIC WORKS — City-County Building Electrician.....$12.50 per day
DEPARTMENT OF PUBLIC WORKS—Bureau of Water, Filtration Division Electrician.....
.....$12.50 per day
DEPARTMENT OF PUBLIC WELFARE—City Home and Hospital, Mayview Electrical Engineer
.....$12.50 per day
DEPARTMENT OF PUBLIC WORKS—Bureau of Water, Mechanical Division Electrician...
.....$12.50 per day
Section 2. That any Ordinance or part of Ordinance conflicting with the provisions of this Ordinance, be and the same is hereby repealed, so far as the same affects this Ordinance.
Passed in Council April 2, 1928.
Approved April 4, 1928.
CHARLES H. KLINE, Mayor.
Recorded in O. B. Vol. 39, page 614.

NO. 183.
AN ORDINANCE—Granting unto the Grennan Bakeries, Inc., its successors and assigns, the right to construct, maintain and use 4 concrete piers extending into Braddock Avenue, 13 concrete piers extending into Meade Street and 4 concrete piers extending into Council Way, a maximum of 3' from building line at a minimum depth of 7' below grade of said highways, surrounding a proposed building, property of the Grennan Bakeries, Inc., 14th Ward, Pittsburgh, Pa.
Section 1. Be it ordained and enacted by the City of Pittsburgh, in Council assembled, and it is hereby ordained and enacted by the authority of the same. That The Grennan Bakeries, Inc., its successors and assigns are hereby given the right and authority at its own cost and expense to construct, maintain and use 4 concrete piers extending into Braddock Avenue, 13 concrete piers extending into Meade Street and 4 concrete piers extending into Council Way, a maximum of 3' from building line at a minimum depth of 7' below grade of said highways, surrounding a proposed building located in the 14th Ward, Pittsburgh, Pa., for the purpose of erecting a proposed building, property of the Grennan Bakeries, Inc.
The said grant shall be in accordance with the provisions of this Ordinance and in accordance with plan hereto attached and identified as Accession No. B-327 Folder "B," in the files of the Division of Public Utilities, Bureau of Highways and Sewers, Department of Public Works, entitled, "Proposed extension of concrete piers into Braddock Avenue, Meade Street and Council Way for a proposed building, property of the Grennan Bakeries, Inc., 14th Ward, Pittsburgh, Pa."
Section 2. The said company, prior to the construction of said piers, shall submit to the Director of the Department of Public Works a complete set of plans showing location and all details for the construction of said piers, and the said piers shall be subject to the approval and supervision of the Director of the Department of Public Works.
Section 3. The rights and privileges herein granted shall be subject and subordinate to the rights of the City of Pittsburgh and its powers over city streets, and to the ordinances and to the provisions of any general ordinance which may hereafter be passed relating to the construction, maintenance and use of city streets and compensation for same.
Section 4. The said grantee shall bear the full cost and expense of the repaving and repair of sidewalks and street pavement damaged, repair of sewers, water lines and other surface and sub-surface structures which may be in any way damaged or disturbed by reason of the maintenance and use of the said sidewalks and streets. All of the said work shall be done in the manner and at such times as the Director may order, and shall be subject to his approval and supervision.
Section 5. The rights and privileges granted by this ordinance are granted upon the express condition that the City of Pittsburgh, without liability, reserves the right to cause the removal of the said piers, upon giving six (6) months' notice through the proper officers pursuant to resolution or ordinance of Council to the said Grennan Bakery Inc., its successors and assigns, to that effect; and that the said grantee shall, when so notified, at the expiration of the said six months, forthwith remove the said piers and replace the sidewalks and streets to their original condition, at its own cost and expense.
Section 6. The said grantee shall assume any liability of the City of Pittsburgh for damages to persons or property, including the streets and sub-surface structures therein, by reason of the construction, maintenance and use of concrete piers in said sidewalks and streets and it is a condition of this grant that the City of Pittsburgh assumes no liability to either persons or property on account of this grant.
Section 7. The foregoing rights and privileges are granted, subject to the following condition, to-wit: This ordinance shall become null and void unless within thirty (30) days after its passage and approval the Grennan Bakeries, Inc., shall file with the City Controller its certificate of acceptance of the provisions thereof, said certificate to be executed by the President and Secretary of the Company, with its corporate seal attached.
Section 8. That any Ordinance or part of Ordinance conflicting with the provisions of this Ordinance be and the same is hereby repealed, so far as the same affects this Ordinance.
Passed in Council April 2, 1928.
Approved April 4, 1928.
CHARLES H. KLINE, Mayor.
Recorded in O. B. Vol. 39, page 617.

NO. 184.
AN ORDINANCE—Authorizing the Mayor and the Director of the Department of Public Works, for and in behalf of the City of Pittsburgh, to enter into an agreement with the Borough of Crafton for the construction of a trunk line sanitary sewer known as the "Bell's Run Sewer," from the intersection of Noblestown and Poplar Streets to a point on Chartiers Creek southwest of the Borough of Crafton.
Section 1. Be it ordained and enacted by the City of Pittsburgh, in Council assembled, and it is hereby ordained and enacted by the authority of the same, That the Mayor and the Director of the Department of Public Works, for and in behalf of the City of Pittsburgh, are hereby authorized and directed to enter into an agreement with the Borough of Crafton for the construction of a trunk line sanitary sewer known as the "Bell's Run Sewer," from the intersection of Noblestown and Poplar Streets to a point on Chartiers Creek southwest of the Borough of Crafton, said agreement to be in the form to be agreed upon and as approved by the City Solicitor, and to be submitted to the Finance Committee for approval before execution.
Section 2. That any Ordinance or part of Ordinance conflicting with the provisions of this Ordinance be and the same is hereby repealed, so far as the same affects this Ordinance.
Passed in Council April 2, 1928.
Approved April 4, 1928.
CHARLES H. KLINE, Mayor.
Recorded in O. B. Vol. 39, page 617.

NO. 185.
AN ORDINANCE—Directing the City Controller to appropriate and set aside the sum of One Hundred Thousand Dollars ($100,000.00) from Account No. 267, Water Bonds of 1926, to Account No. 267-A, Engineering Expenses, Salaries, Wages, Supplies, Materials, Equipment and Miscellaneous Services.
Section 1. Be it ordained and enacted by the City of Pittsburgh, in Council assembled, and it is hereby ordained and enacted by the authority of the same, That the City Controller is hereby directed to appropriate and set aside the sum of One Hundred Thousand ($100,000.00) Dollars from the proceeds received from the sale of Water Bonds of 1926, Account No. 267, for the purpose of paying for engineering expenses, including salaries, wages, supplies, materials, equipment and miscellaneous services, furnished by the employes of, and to the Department of Public Works in the improvement and extension of the water supply system of the City of Pittsburgh, including the acquisition of equipment, the erection and equipment of structures and buildings, the construction, remodeling and equipment of pumping stations, the extension and improvement and equipment of reservoirs, the purchase and installation of meters, and the acquisition of real estate for any of said purposes.
Section 2. The appropriation hereby authorized and directed shall be known as No. 267-A, "Engineering Expenses."
Section 3. That any Ordinance or part of Ordinance conflicting with the provisions of this Ordinance be and the same is hereby repealed, so far as the same affects this Ordinance.
Passed in Council April 2, 1928.
Approved April 4, 1928.
CHARLES H. KLINE, Mayor.
Recorded in O. B. Vol. 39, page 617.

NO. 186.
AN ORDINANCE—Providing for the letting of a contract or contracts for the furnishing of One (1) Potato Sprayer Outfit for the Pittsburgh City Home and Hospital, Mayview, Pa., and providing for the payment thereof.
Section 1. Be it ordained and enacted by the City of Pittsburgh, in Council assembled, and it is hereby ordained and enacted by the authority of the same, That the Mayor and the Director of the Department of Supplies shall be and they are hereby authorized, empowered and directed to advertise for proposals and to award a contract to the lowest responsible bidder or bidders for the furnishing of One (1) Potato Spray Outfit, for the Pittsburgh City Home and Hospital, at a cost not to exceed the sum of Seven Hundred and Twenty-eight ($728.00) Dollars, in accordance with an Act of Assembly entitled, "An Act for the government of cities of the second class," approved the 7th day of March A. D. 1901, and the various supplements and amendments thereto and the ordinances of City Council in such cases made and provided, same to be chargeable to and payable from Code Account No. 1827.
Section 2. That any Ordinance or part of Ordinance conflicting with the provisions of this Ordinance be and the same is hereby repealed, so far as the same affects this Ordinance.
Passed in Council April 2, 1928.
Approved April 4, 1928.
CHARLES H. KLINE, Mayor.
Recorded in O. B. Vol. 39, page 619.

NO. 187.
AN ORDINANCE—Providing for the letting of a contract or contracts for the furnishing of playground equipment for the Bureau of Recreation, Department of Public Works, and providing for the payment thereof.
Section 1. Be it ordained and enacted by the City of Pittsburgh, in Council assembled, and it is hereby ordained and enacted by the authority of the same. That the Mayor and Director of the Department of Supplies shall be and they are hereby authorized, empowered and directed to advertise for proposals and to award a contract or contracts to the lowest responsible bidder or bidders for the furnishing of—

Four-(4)-two-way slides, at a cost not to exceed the sum of.....	$ 600.00
Twenty-Four (24) swing seats, at a cost not to exceed.....	48.00
One Hundred (100) Chair Seat Swings, not to exceed	750.00
Ten (10) flag poles not to exceed the sum of.....	450.00
Eight-een (18) volley ball posts, not to exceed.....	162.00
Thirty-Two (32) volley ball goals, not to exceed.....	1,216.00
One Hundred (100) heavy duck baby hammocks, not to exceed.....	700.00

for the Bureau of Recreation, Department of Public Works, in accordance with an Act of Assembly entitled "An Act for government of cities of the second class," approved the 7th day of March A. D. 1901, and the various supplements and amendments thereto and the ordinances of City Council in such cases made and provided, same to be chargeable to and payable from Code Account No. 1827, Bond Fund 278-C, Bureau of Recreation.
Section 2. That any Ordinance or part of Ordinance conflicting with the provisions of this Ordinance be and the same is hereby rep

Official—Miscellaneous 84

NO. 191.

AN ORDINANCE — Authorizing and directing the construction of a Public Sewer on Costalia street, from a point about 125 feet south-west of Carson street West, to the existing sewer on Carson street West, and providing for the letting of a contract therefor. And providing that the costs, damages and expenses of the same be assessed against and collected from property specially benefited thereby.

Section 1. Be it ordained and by the City of Pittsburgh, in Council assembled, and it is hereby ordained and enacted by the authority of the same, That a Public Sewer be constructed on Costalia street from a point about 125 feet southwest of Carson street West to the existing sewer on Carson street West.

COMMENCING on Costalia street at a point 125 feet southeast of Carson street West thence northwestwardly along Costalia street, to the existing sewer on Carson street West, said sewer to be terra cotta pipe and 12" in diameter with a lateral sewer extending from the main sewer to points 1 foot inside the curb lines.

Section 2. The Mayor and the Director of the Department of Public Works are hereby authorized and directed to advertise, in accordance with the Acts of Assembly of the Commonwealth of Pennsylvania, and the ordinances of the said City of Pittsburgh relating thereto and regulating the same, for proposals for the construction of a Public Sewer as provided in Section 1, of this ordinance, the contract or contracts therefor to be let in the manner directed by the said Acts of Assembly and ordinances; and the contract price or contract prices not to exceed the total sum of one Thousand (1,000.00) Dollars, which is the estimate of the whole cost as furnished by the Department of Public Works.

Section 3. The costs, damages and expenses of the same shall be assessed against and collected from properties specially benefited thereby, in accordance with the provisions of the Acts of Assembly of the Commonwealth of Pennsylvania relating thereto and regulating the same.

Section 4. That any ordinance or part of Ordinance conflicting with the provisions of this ordinance be and the same is hereby repealed, so far as the same affects this ordinance.

Passed in Council April 2, 1928.
Approved April 4, 1928.
CHARLES H. KLINE, Mayor.
Recorded in O. B. Vol. 39, page 625.

NO. 192.

AN ORDINANCE — Authorizing and directing the construction of a Public Sewer on the southeast sidewalk and roadway of Kaercher street and the northeast sidewalk and roadway of Forrester street, from a point about 45 feet northeast of Forrester street, to the existing sewer on Bigelow street, with a branch sewer on the northwest sidewalk of Kaercher street and providing for the letting of a contract therefor. And providing that the costs, damages and expenses of the same be assessed against and collected from property specially benefited thereby.

Section 1. Be it ordained and enacted by the City of Pittsburgh, in Council assembled, and it is hereby ordained and enacted by the authority of the same, That a Public sewer be constructed on the southeast sidewalk and roadway of Kaercher street and the northeast sidewalk and roadway of Forrester street from a point about 45 feet northeast of Forrester street to the existing sewer on Bigelow street, With a branch sewer on the northwest sidewalk of Kaercher street.

Commencing on the southeast sidewalk of Kaercher street at a point 45 feet northeast of Forrester street; thence southwestwardly and northwestwardly along the southeast sidewalk and road of Kaercher street, to the northeast sidewalk of Forrester street. Said sewer to be terra cotta pipe and 12" in diameter. Thence northwestwardly and northeastwardly along the northeast sidewalk and roadway of Forrester street, to the existing sewer on Bigelow street. Said sewer to be terra cotta pipe and 12" in diameter. With a branch sewer on the northwest sidewalk of Kaercher street. Commencing on the northwest sidewalk of Kaercher street at a point about 45 feet northeast of Forrester street; thence southwestwardly along the northwest sidewalk of Kaercher street to the sewer on the northeast sidewalk of Forrester street. Said sewer to be terra cotta and 12" in diameter.

Section 2. The Mayor and the Director of the Department of Public Works are hereby authorized and directed to advertise, in accordance with the Acts of Assembly of the Commonwealth of Pennsylvania, and the ordinances of the said City of Pittsburgh relating thereto and regulating the same, for proposals for the construction of a Public Sewer as provided in Section 1 of this Ordinance; the contract or contracts therefor to be let in the manner directed by the said Acts of Assembly and ordinances; and the contract price or contract prices not to exceed the total sum of Five Thousand Eight Hundred (5,800.00) Dollars, which is the estimate of the whole cost as furnished by the Department of Public Works.

Section 3. The costs, damages and expenses of the same shall be assessed against and collected from properties specially benefited thereby, in accordance with the provisions of the Acts of Assembly of the Commonwealth of Pennsylvania relating thereto and regulating the same.

Section 4. That any Ordinance or part of Ordinance conflicting with the provisions of this Ordinance be and the same is hereby repealed, so far as the same affects this Ordinance.

Passed in Council April 2, 1928.
Approved April 4, 1928.
CHARLES H. KLINE, Mayor.
Recorded in O. B. Vol. 39, page 626.

NO. 193.

AN ORDINANCE—Amending the title, Section 1 and Section 2 of Ordinance No. 801 entitled "An Ordinance authorizing and directing the construction of a 27", 30", 33" and 36" sewer in the Bells Run Drainage Basin on the southeast sidewalk of Noblestown Road***** and providing that the costs, damages and expenses of the same shall be assessed against and collected from properties specially benefited thereby and authorizing and setting aside the sum of Ninety Thousand ($90,000.00) Dollars, from the proceeds of Bond Fund No. 249, 'Peoples Bond Issue, 1926,' for the payment of the City's share of the cost thereof, and further authorizing and providing for the letting of a contract therefor," approved December 8, 1927, by changing the words "One Hundred Thousand ($100,000) Dollars to Ninety Thousand ($90,000) Dollars," and "Ninety Thousand ($90,000) Dollars" to Eighty Thousand ($80,000) Dollars.

Section 1. Be it ordained and enacted by the City of Pittsburgh, in Council assembled, and it is hereby ordained and enacted by the authority of the same. That the title, Section 1 and Section 2 of Ordinance No. 801, entitled "An Ordinance authorizing and directing the construction of a 27", 30", 33" and 36" sewer in the Bells Run Drainage Basin on the southeast sidewalk of Noblestown Road***** and providing that the costs, damages and expenses of the same shall be assessed against and collected from properties specially benefited thereby and authorizing and setting aside the sum of Ninety Thousand ($90,000.00) Dollars from the proceeds of Bond Fund No. 249, 'Peoples Bond Issue, 1926,' for the payment of the City's share of the cost thereof, and further authorizing and providing for the letting of a contract therefor," approved December 8, 1927, shall be amended as follows:

So that the title of said Ordinance shall read Eighty Thousand Dollars ($80,000.00) instead of Ninety Thousand ($90,000.00) Dollars.

So that Section 1 of said Ordinance shall read Ninety Thousand ($90,000.00) Dollars, instead of One Hundred Thousand ($100,000.00) Dollars.

So that Section 2 of said Ordinance shall read Eighty Thousand ($80,000.00) Dollars.

Section 2. That any ordinance or part of Ordinance conflicting with the provisions of this Ordinance be and the same is hereby repealed, so far as the same affects this Ordinance.

Passed in Council April 2, 1928.
Approved April 4, 1928.
CHARLES H. KLINE, Mayor.
Recorded in O. B. Vol. 39, page 627.

Rent! HOUSES APARTMENTS ROOMS
SEE TODAY'S WANT ADS

Legal Notices 76

CHARLES A. LEWIS, Attorney-at-Law,
515 Berger Bldg., Pittsburgh, Pa.
NOTICE—PUBLIC SERVICE.

NOTICE is hereby given that application has been made to the public Service Commission of the Commonwealth of Pennsylvania, under provisions of the Public Service Company Law, by ELMER E. CARROLL, trading as PITTSBURGH-CLARITON MOTOR EXPRESS, of Clariton, Pennsylvania, at File A-18292 of 1928 for renewal of Certificate A-14703 of 1926 for transportation of freight, merchandise and other personal property between City of Pittsburgh and City of Clariton, and Borough of West Elizabeth, Allegheny county, Pennsylvania.

A public hearing will be held at Seventh Floor, City-County Building, Pittsburgh, Pennsylvania, on Thursday, April 26, 1928, at 9:30 a. m. when all persons in interest may appear and be heard if they so desire.

ELMER E. CARROLL,
CHARLES A. LEWIS, Attorney.
515 Berger Bldg.,
Pittsburgh, Pa.

FRANK I. GOSSER,
CARL W. BRUCE,
Attorneys-at-Law,
Frick Building, Pittsburgh, Pa.

Notice is hereby given that letters testamentary on the estate of Nestor Gerasch, deceased, late of McKees Rocks, Allegheny county, have been granted to the undersigned, to whom all persons indebted to said estate are to make immediate payment, and those having claims or demands against same will make them known without delay.

MYRO GERLACH,
Executor,
534 Washington street,
McKees Rocks, Pa.
ALEX WOZZIE,
Executor,
511 Ella street, McKees Rocks, Pa.
JOHN KARNEVICH,
Executor,
540 Hamilton avenue, McKees Rocks, Pa.

MARTIN A. FLANAGAN,
Attorney-at-Law,
1219 Farmers Bank Building,
Pittsburgh, Pa.

Notice is hereby given that letters testamentary on the estate of William McWilliams, deceased, late of Turtle Creek, Allegheny county, have been granted to the undersigned, to whom all persons indebted to said estate are to make immediate payment, those having claims or demands against same will make them known without delay.

EDWARD McWILLIAMS, Executor,
151 Brown avenue, Turtle Creek, Pa.

JOSEPH P. McATEER,
Attorney-at-Law,
Du Quesne Bldg., Pittsburgh, Pa.

Notice is hereby given that letters of administration C. T. A., on the estate of James McIntyre, deceased, late of Pittsburgh, Allegheny county, have been granted to the undersigned, to whom all persons indebted to said estate are to make immediate payment, those having claims or demands against same will make them known without delay.

JOHN McINTYRE,
Administrator C. T. A.,
2125 Rhoads st., Pittsburgh, Pa.

T. A. BOLADEK, Attorney-at-Law
404 Diamond Street, Pittsburgh, Pa.

NOTICE is hereby given that letters of administration on the estate of Steve Matulonis, deceased, late of Pittsburgh, Allegheny County, have been granted to the undersigned, to whom all persons indebted to said estate are to make immediate payment, those having claims or demands against same will make them known without delay.

THE AMERICAN STATE BANK & TRUST COMPANY,
Administrator,
417 Grant street, Pittsburgh, Pa.

NOTICE TO RIVER INTERESTS AND ALL NAVIGATORS.

Construction of the second cofferdam at Dam No. 6, Allegheny River, will be started at once. This cofferdam will extend through the Island and to a distance of about 600 feet from the face of the abutment. The upper and lower corners of this cofferdam will each be protected by a red light, except when high river stages prevail.

The bayiable channel will lie to the right of the cofferdam when facing downstream.

Blue print copies of this cofferdam are on file at the United States Engineer Office, Pittsburgh, Pa.

THE TRAVO CONTRACTING COMPANY.

FREDERICK A. MINIKUS,
Attorney-at-Law,
Berger Bldg., Pittsburgh, Pa.

Notice is hereby given that letters testamentary on the estate of John Kessler, deceased, late of Pittsburgh, Allegheny County, have been granted to the undersigned, to whom all persons indebted to said estate are requested to make immediate payment, and those having claims or demands against the same will make them known without delay.

CHRIST KESSLER, Executor,
2942 Monticello st., Pittsburgh, Pa.

O. K. PRICE, Attorney-at-Law,
712 Oliver Bldg., Pittsburgh, Pa.

Notice is hereby given that letters testamentary on the estate of J. K. McDonald, deceased, late of Crafton, Allegheny County, have been granted to the undersigned, to whom all persons indebted to said estate are requested to make immediate payment, and those having claims or demands against the same will make them known without delay.

GEORGE W. McGRATH, Executor,
Crafton, Pa.

HARRY RUBIN, Attorney-at-Law,
Frick Bldg., Pittsburgh, Pa.

Notice is hereby given that letters testamentary on the estate of Thomas P. Reynolds, deceased, late of Pittsburgh, Allegheny county, have been granted to the undersigned, to whom all persons indebted to said estate are to make immediate payment, those having claims or demands against same will make them known without delay.

UNA B. CONWAY REYNOLDS,
Executrix,
1715 Muntzgedde ave., Pittsburgh, Pa.

PETER M. LIPPERT, Attorney-at-Law,
811 Jones Law Building, Pittsburgh, Pa.

Notice is hereby given that letters testamentary on the estate of Nathan Kohler, deceased, late of Pittsburgh, Allegheny county, have been granted to the undersigned, to whom all persons indebted to said estate are to make immediate payment, those having claims or demands against same will make them known without delay.

PAUL KOHLER, Executor,
1807 Tonopah street, Pittsburgh, Pa.

HARRY WEISBERGER & RODY F. MARSHALL,
Attorneys-at-Law,
512 Fourth ave., Pittsburgh, Pa.

Notice is hereby given that letters of administration on the estate of Lucas M. Nanz, deceased, late of Pittsburgh, Allegheny County, have been granted to the undersigned, to whom all persons indebted to said estate are requested to make immediate payment, and those, having claims or demands against the same will make them known without delay.

JOHN W. NANZ, Administrator,
2749 Stafford st., Pittsburgh, Pa.

O. S. RICHARDSON, Attorney-at-Law,
518 Fourth ave.

Notice is hereby given that letters testamentary on the estate of Annie J. Farrell, deceased, late of Leet Township, Allegheny County, have been granted to the undersigned, to whom all persons indebted to said estate are to make immediate payment, those having claims or demands against same will make them known without delay.

ELIZABETH JANE FARRELL,
Executor.
McKeesport, Pa.

JOSEPH P. McATEER, Attorney-at-Law,
Du Quesne Bldg., Pittsburgh, Pa.

Notice is hereby given that letters testamentary on the estate of John P. O'Brien, deceased, late of Pittsburgh, Allegheny county, have been granted to the undersigned, to whom all persons indebted to said estate are to make immediate payment, those having claims or demands against same will make them known without delay.

T. J. O'BRIEN,
MARGARET C. O'BRIEN,
Executors,
5213 St. James Terrace, Pittsburgh, Pa.

SIDNEY GOTTLIEB, Attorney-at-Law,
501-B Union Bank Bldg.

Notice is hereby given that letters testamentary on the estate of John Gibson, deceased late of Allegheny county, have been granted to the undersigned, to whom all persons indebted to said estate are to make immediate payment, those having claims or demands against same will make them known without delay.

ALEXANDER B. GIBSON,
Executor,
Box 271, East McKeesport, Pa.

WILLIAM E. HAGUE, Attorney-at-Law,
1075 Union Trust Bldg., Pittsburgh Pa.

Notice is hereby given that letters testamentary on the estate of Ernst G. Teichart, deceased, late of Duquesne, Allegheny county, have been granted to the undersigned, to whom all persons indebted to said estate are to make immediate payment, those having claims or demands against same will make them known without delay.

MART TEICHART, Executrix,
1927 Lincoln Avenue, Duquesne, Pa.

WALDO F. BREEDEN, Attorney-at-Law,
1501 Jones Law Bldg., Pittsburgh, Pa.

Please take notice that my wife, Rena Thomas, has deserted my bed and board and that I will not be responsible for any of her debts or any bills incurred by her of any kind.

WALTER THOMAS,
945 Bankeville Road, Pittsburgh, Pa.

NOTICE is hereby given that R. G. Meehan and L. F. Graham have bought the equipment and business known as the Bakerstown Meat Market, located at Bakerstown, Pa., from S. R. Mahar. All bills payable to same and claims to be made known within ten (10) days.

(Signed)
R. G. MEEHAN,
L. F. GRAHAM.

If You Desire
To
Sell or Purchase Anything,
Large or Small,
Valuable or Insignificant—
Make it Known by Means
of the Classified Advertisements of The Sun-Tele.

BARNEY GOOGLE AND SPARK PLUG — Plain Words From Barney

BECAUSE THE DONOR OF THE $100,000.00 TO BARNEY'S CAMPAIGN FUND PROFESSED MEMBERSHIP IN AND ALLEGIANCE TO THE BILLYGOATS, BARNEY GOOGLE ACCEPTED THE MONEY GRATEFULLY AND WITHOUT QUESTION, ONLY TO FIND LATER THAT HE HAD PERMITTED HIMSELF TO BECOME ENMESHED IN THE POLITICAL WEB SET FOR HIM BY THE NOTORIOUS BOSS SPIDER!
NOW I'VE DONE IT!! THAT'S WHAT I GET FOR TAKING PEOPLE AT THEIR FACE VALUE - I SHOULD HAVE FOUND OUT WHO THE GUY WAS BEFORE I TOOK HIS DOUGH AND PROMISED HIM THE JOB OF VICE-PRESIDENT - WELL HE CAN'T HAVE IT AND I'M GONNA TELL HIM SO! THE BIG SUCKER!
IF THE NEWS GETS OUT THAT BARNEY'S MAKING A PAL OUT OF BOSS SPIDER IT'S GONNA KILL THE CHANCES OF OUR BILLYGOAT PARTY NO END WAYS ABOUT IT!
HORSE FEATHERS!
I DON'T UNDERSTAND IT AT ALL - YOU'D THINK BARNEY WOULD USE A LITTLE DISCRETION NOW ABOVE ALL OTHER OCCASIONS
AND I WANT TO TELL YOU YOU'RE NOTHING BUT A HUMPTY DUMPTY CROCK - YOU TOOK ADVANTAGE OF YOUR MEMBERSHIP IN THE BILLYGOATS TO ROPE ME INTO THIS MESS AND IT'S THE TALK OF THE TOWN - BUT YOU'RE GONNA FIND OUT THAT YOU'VE GOT THE WRONG PIG BY THE EAR!
?
4-9

THE BUNGLE FAMILY — Miss Trouble

GUSTAVE BROWN, WHO UNTIL A HYPNOTIC-EYED SWAMI REMOVED MORE THAN HIS MEMORY OF ANGRY AND WEALTHY RELATIVES ANSWERED TO THE NAME OF GEORGE BUNGLE, ARRIVED IN NEW BABYLON TODAY AS ADVANCE GUARD OF A MEMORY TRAINING SCHOOL.
NEW BABYLON! IT LOOKS LIKE A NICE LIVE TOWN. WELL I DON'T REMEMBER MUCH ABOUT MY PAST BUT I FEEL IN MY BONES THAT I'M A GOOD SALESMAN AND CAN—
OH DON ALFERDO! YOU HERE!
OH WHAT A PLEASANT SURPRISE!
MY WORD! AH, I BEG YOUR PARDON, MADAM. THERE MUST BE SOME MISTAKE!
MY NAME IS GUSTAVE BROWN!
ALFERDO, ALWAYS YOU MAKE JOKES. PLEASE AT SUCH A TIME WE MUST BE SERIOUS. COMPREHENDE O QUE ESTOU DIZENDO?
MY DEAR LADY EXCUSE ME BUT YOU ARE MISTAKEN. I NEVER SAW YOU BEFORE. MY NAME IS NOT ALFERDO!
SO YOU ARE TIRED OF POOR DELORES CASTANET, EH, ALFERDO? I HAVE SUSPECT THAT FOR SOME TIME. FROM THIS MOMENT, ALFERDO, I LIVE ONLY FOR REVENGE!
COMPREHENDER-ME-A' MELHOR.

ELLA CINDERS — The Ace Of Cads

Ella just completed the last lap of a cross-country dash from the radium mine to Kadds in an effort to save the stockholders' money—
I HOPE WE'RE IN TIME!
IF WE'RE NOT, HE'LL DO TIME!
I'VE JUST COME BACK AND THERE'S NO RADIUM! THE MINE HAS GONE WHERE A BALD MAN'S CURLS GO! WE'LL HAVE TO ARRANGE TO CALL THE DEAL OFF RIGHT AWAY, AND GIVE ALL THE MONEY BACK TO THE POOR PEOPLE WHO BOUGHT STOCK!
HA-HA-HA! PARDON ME WHILE I BURST A BUTTON LAUGHING AT YOU! MONEY IS MY BEST FRIEND, AND I NEVER GIVE A FRIEND AWAY! IF THERE'S NO RADIUM, THE STOCKHOLDERS ARE HOLDING SOMETHING ELSE—THE BAG—AND MR. KADDS WILL CONTINUE TO HOLD THEIR MONEY! THEY CAN USE THEIR STOCK CERTIFICATES FOR PLACE CARDS AT A HARD TIMES PARTY!
THE BIG CROOK!!
Now what will Ella do? What can she do????
4-9

THE THIMBLE THEATER — The Understudy

FIGURES DON'T LIE. WHEN THAT EGG HATCHES AND THE CHICKEN GROWS UP IT'LL LAY LOTS OF EGGS THEN I'LL SET THEM AND HATCH MORE CHICKS—
WHAT'RE YOU YELPING ABOUT? OH, I SUPPOSE YOU WANT SOME EXERCISE - TIRED OF SITTING STILL EH?
WOOKLE! WOOKLE!
WELL, ALL RIGHT GO TAKE A RUN BUT DON'T STAY LONG, YOU KNOW IF THIS EGG GETS COLD IT WONT HATCH
WHAT THE HECK'S KEEPING THAT CRAZY ROOSTER ANYWAY?
GOOD GOSH! HE'S BEEN OUT HALF AN HOUR - SOMETHING'S GOT TO BE DONE
YESSIR IN A YEAR WE OUGHT TO HAVE A FLOCK OF CHICKENS
4-9

DUMB DORA — A Good Loss

YOU MEAN TO SAY HE CAN STICK ALL THOSE SWORDS THROUGH THAT BASKET WHILE I'M IN IT AND I WON'T GET HURT?
ABSOLUTELY! IT'S THE FAMOUS ORIENTAL BASKET TRICK..... YOU SEE, THE RAJAH HEHAZIT IS A MYSTIC
THAT'S A LOT OF BALONEY I'LL BET YOU FIVE BUCKS HE CAN'T DO IT
IT'S A BET! GET IN THE BASKET
ROD IS SUCH A SKEPTIC!! ALL RIGHT, NOW, PULL THEM OUT AND WE SHALL SEE WHAT WE SHALL SEE
ABBA-DABBA! ABBA-DABBA!
SEE THERE, NOT ONE OF THE SWORDS WENT THROUGH YOU
YOU'RE RIGHT!! HERE'S THE FIVE, I LOSE
CHIC YOUNG
4-9

JERRY ON THE JOB — Money Wasted

I KNOW WHAT I'LL DO TO ENCOURAGE JERRY IN HIS THIRST FOR KNOWLEDGE, WHENEVER HE SHOWS A LITTLE PROGRESS I'LL SLIP HIM A LITTLE BONUS
HEY JERRY - WHAT PART OF $127.00 IS SIXTYTHREE FIFTY?
COME COME.
HALF.
ELEGANT - AND JUST FOR THAT - HERE'S HALF A DOLLAR
LAY IT IN.
GOSH - IF I'D KNOWN HE WAS GONNA DO THAT I'D HAVE SAID MORE.
4-9

BRINGING UP FATHER . . . . . A New Exhibit

JIGGS SOMETIMES I WISH I LIVED OUT IN THE COUNTRY I GIT SICK AN TIRED OF THIS TOWN.
ME TOO I'VE SEEN EVERY THING IN THIS TOWN
I COULD SPEND THE REST OF MY LIFE AVOIDIN THIS TOWN
THERE ISN'T A THING IN THIS PLACE WORTH LOOKIN' AT
? !
BUT OF COURSE THERE ARE EXCEPTIONS
YOU SAID A MOUTHFUL!
© 1928 BY INT'L FEATURE SERVICE, INC. Great Britain rights reserved
4-9

TILLIE THE TOILER . . . . . The Crowd Follows Mac

TILLIE ARRIVES HOME AFTER HER SUCCESSFUL FLIGHT TO PARIS. MAC IS ALONG TOO, BUT THE CROWD HASN'T SEEN OUR LITTLE HERO HANGING ON THE SPARE TIRE
WELCOME HOME
HOORAY FOR TILLIE JONES
ISN'T IT TOO BAD MAC ISN'T WITH US, MR. SIMPKINS? HE DISAPPEARED THE DAY THE BOAT DOCKED
DON'T WORRY ABOUT MAC. HE'LL SHOW UP SOMETIME. THIS IS A WONDERFUL OVATION THEY'RE GIVING YOU, TILLIE
THERE SHE IS
WHERE'S THAT GUY, MAC!
THE CROWD IS YELLING MADLY FOR YOU OUTSIDE MY OFFICE WINDOW TILLIE
WHAT'LL I SAY?
SAY YOU'RE GLAD TO BE HOME
WOW
WHERE'S THAT CROWD GONE TO JAMES?
I HEARD SOMEONE SHOUT, "THERE GOES MAC", AND THE CROWD TORE AROUND THE CORNER SIR
RUBE GOLDBERG

THE NEBBS . . . . . Oh Well

CHIEF, I'M GOING TO INCREASE THIS REWARD TO $1500 NOT ONLY BECAUSE YOU RECOVERED SO MUCH OF THE LOOT BUT BECAUSE YOU KEPT AN INNOCENT MAN FROM GOING TO PRISON AND I HOPE TO HAVE MR FLINT'S FORGIVENESS FOR MY PART IN THE CASE
I'M GOING TO GIVE HALF TO FLINT — HE GAVE ME THE INFORMATION THAT LED TO THE ARREST AND HE HAD QUITE SOME EXPENSE CONNECTED WITH THE TRIAL
BULL, HERE'S THE REWARD BILL GOT FROM THE BANK — THEY PUT IN AN EXTRA 500 BUCKS FOR KEEPING AN INNOCENT MAN OUT OF JAIL — I WANTED HIM TO SPLIT IF WITH YOU BUT HE'S AFRAID ONE OF THESE RUBES WILL PICK YOUR POCKET
SPLIT IT WITH ME! HE NEVER SPLIT WOOD — AND MAYBE YOU WAS INNOCENT OF DIS TRICK BUT IF YOU WENT TO JAIL YOU'D ONLY BE PAYIN' BACK TAKES DAT'S ALL — KEEP YOUR BIB TIDY FROM NOW ON BECAUSE I GOT TWO EYES — ONE OF EMS GOING TO BE WITH YOU ALL DE TIME
BANK
YOU CAN'T BLAME HIM — HE DOES THE BEST HE CAN WITH WHAT HE'S GOT TO DO IT WITH — A COPPER IS LIKE A DOCTOR: IF HE MAKES A MISTAKE THE OTHER FELLOW SUFFERS
THEY DON'T PUT TRUCK HORSES ON A RACE TRACK — A GUY LIKE HIM SHOULD BE HITCHED UP TO A WHEEL BARROW
BANK
FRED E. MELLON CASHIER
W.A. CARLSON

POLLY AND HER PALS . . . . . A Suspicious Question

THE SUREST WAY TO FIND OUT WHAT YOUR FAMILY THINKS OF YOUR WIG IS TO SHOW IT TO THEM, SIR!
I GUESS YER RIGHT, BUDDY WAL, HERE'S HOPIN' FER THE BEST!
HELLO, FOLKS. HOW DO I LOOK?
YOU LOOK O.K., PA
WHY? DONTCHA FEEL GOOD?
CLIFF STERRETT 4-9

KRAZY KAT . . . . . Krazy Shall Not Be Slighted

POP POP POP
IT MISSED ME -
AND IT MISSED ME LAST SUMMA TOO -
AND I HOPE IT WILL MISS ME NEXT SUMMA -
NOW BRICK, I DONT BE LIKE THAT FOOL "LIGHTNING" - Y'HEAR?
HERRIMAN 4-9

ABIE THE AGENT . . . . . Automatic

I LOVE TO GO IN MINE CLUB EXCEPTIN' FOR THAT PHOOY BLIVITZ = SOME DAY I'LL HINT YET TO HIM!!
= THEN WHAT HAPPENED, ABE?
THIS WILL INTEREST YOU, MEYER. LISTEN =
THERE YOU ARE, FELLOWS:
OY, THAT PEST BLIVITZ!!
IS THIS PRIVATE?
NOT NOW

Today's Cross-Word Puzzle

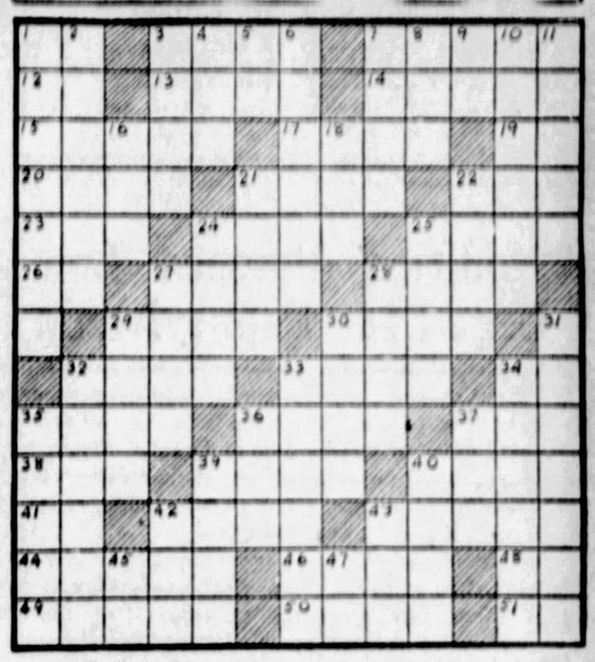

HORIZONTAL.

1—What is the first word most babies say?
3—Dye plant.
7—Who was the ancient law giver of Athens?
12—Comparative suffix.
13—Who was the author of "Utopia"?
14—Rub out.
15—Harassed.
17—What famous river irrigates Egypt?
19—Prefix meaning "not."
20—In a short while.
21—Young female.
22—Free (Scotch).
23—Light brown.
24—Who was the Secretary of the Interior in President Wilson's cabinet?
25—What was the nom de plume of Charles Lamb?
26—Plural suffix.
27—Who said: "My only regret is that I have but one life to give for my country"?
28—Who is the Greek God of Love, the son of Aphrodite?
29—Top of the head.
30—What railroad is named after one of the Great Lakes?
32—Railroad charge.
33—Groan.
34—Who was the goddess of the Earth, mother of the Cyclops?
35—Who commanded the British army at the Battle of Bunker Hill?
36—Wagons for carrying heavy loads.
37—Prohibit.
38—Exist.
39—Arias.
40—What is the first name of the famous Hungarian composer, Bartok?
41—What is the chemical symbol for lithium?
42—What is the first name of the author of the "Rubaiyat"?
43—Who is the famous modern German scholar-composer who edited the works of Bach?
44—Foe.
46—Who wrote the "Metamorphoses"?
48—What is the chemical symbol for neon?
49—Pertaining to birth.
50—Walk through shallow water.
51—Like.

VERTICAL.

1—Argues.
2—Where do the bull fights take place?
3—So be it.
4—Negative.
5—Prefix meaning not.
6—Who was the great Russian Communist leader?
7—Vend.
8—Raw material.
9—In what gulf state do we raise sugar cane? (Abbr.)
10—Who was the Egyptian God of Light, husband of Isis?
11—In what vale of ancient Argolis were the games of one of the Panhellenic festivals celebrated?
16—Male offspring.
18—Anger.
21—Windstorm.
22—Block of floating ice.
24—Tardy.
25—What is Ireland sometimes called?
27—Who lost a well-known race to the tortoise?
28—Periods of time.
29—One side of a leaf of a book.
30—Millions of years.
31—Name a sacred city of the Hindus.
32—What breakfast cereal is made of ground wheat?
33—Tissues in central cavities of the bones.
34—Lead sulphid.
35—A Greek medical writer and philosopher.
36—By way of.
37—Entreat.
39—Alcohol radical.
40—What medieval English Monk is known as "the father of English learning"?
42—Suffix denoting a "growth."
43—Free.
45—Familiar Latin and French conjunction.
47—What state is known as the "Mother of Presidents"? (Abbr.)

Herewith is the solution to Saturday's puzzle:

A	T	O	M		B	L	A	C	K	I	N	G
P	A	R	E		R	U	M		I	D	E	A
P	L	A	T	F	O	R	M		N	E	A	T
E	E	L		O	A	K	E	N		A	R	E
A			C	U	D		T	E	A	L		
R	E	G	A	L		N	E	T	T	I	N	G
E	V	E	R		F	O	R		T	Z	A	R
D	E	N	O	T	E	D		S	I	E	G	E
		E	M	I	R		L	A	C		N	
W	A	R		S	T	O	U	T		A	H	A
A	L	A	S		I	N	T	E	R	N	E	D
R	O	T	A		L	E	E		Y	O	R	E
N	E	E	D	L	E	S	S		E	N	D	S

(Copyright, 1928, King Features Syn., Inc.)

Wedding Bells

PS-S-S" JUST OFF THE BOAT — $10.
NO BUNK? — YOU'LL STAND BY IT?
ABSOLUTELY! — RIGHT OFF TH' BOAT — STRAIGHT FROM EUROPE!
ALL RIGHT — HERE YOU ARE!
HE LOOKED HONEST, AND HE GAVE ME HIS WORD IT'S JUST OFF THE BOAT — OH, BOY! WAIT TILL I GET HOME!
HEAVENS! — WHAT ON EARTH HAVE YOU GOT IN THAT BOTTLE?
BARNACLES!
© 1928, by King Features Syndicate, Inc. Great Britain rights reserved

Mama's Give-Away

Peggy was often naughty, and on one occasion, when she had been particularly trying, her mother, hoping to be specially impressive, said:

"Don't you know that if you keep on doing so many naughty things, your children will be naughty, too?"

"Oh, mummy!" exclaimed the child triumphantly, "now you have given yourself away!"

Misfortune

Cicely: "They say she married her first love."

Peggy: "Poor thing! It must be awful when one's first love turns out to be permanent."

Honors Even

The Husband: "I promised to be home at 6 o'clock, and it is now 12. I'm a little late, angel cake."

His Wife: "All right, dog biscuit."

WHY PITTSBURGH IS GREAT
It Leads the Country's Warfare on Tuberculosis

THE SUN TELEGRAPH

BE A PITTSBURGH BOOSTER
To Your Friends in Other Cities

MONDAY, APRIL 9, 1928

Established 1927, by Pitt Publishing Co., Gazette Sq., Pittsburgh, Pa. President, William Randolph Hearst; Vice-President and Publisher, H. M. Bitner; Secretary-Treasurer, A. W. Clerk; Managing Editor, C. W. Dunziger; Business Manager, T. B. Williams. Entered as second class matter at the postoffice at Pittsburgh, Pa.

National advertising representatives—Paul Block, Inc., 247 Park avenue, New York; Century Bldg., Chicago; General Motors Bldg., Detroit; Little Bldg., Boston; Guarantee Trust Bldg., Philadelphia; 618 Chancery Bldg., San Francisco.

The Associated Press is exclusively entitled to the use for re-publication of all news credited to it or not otherwise credited in this paper and also the local news published herein. All rights of re-publication of special dispatches herein are also reserved.

Modified Baumes Law Urged for Pennsylvania

District attorneys of Pennsylvania counties, meeting in Philadelphia, adopted resolutions the purpose of which is to put "teeth" into the criminal laws of the state. One recommends to the legislature a modification of the "Baumes law" for Pennsylvania. Another would permit verdicts, except in capital cases, if 10 of 12 jurors are agreed.

The latter resolution was proposed by District Attorney Samuel H. Gardner, of Allegheny county, and it is intended as a blow at jury tampering. If such a provision is made part of the law it will be no longer possible for one "fixed" juror or one who merely is honestly stubborn to counteract the opinion of the remainder of the jury.

The Baumes law of New York, which provides life sentence for a person convicted of felony a fourth time, was not entirely approved for Pennsylvania. Modification, to bring increased terms for successive convictions, was thought more practical. It was believed juries would hesitate to convict a man a fourth time, knowing it would mean a life sentence.

Mr. Gardner was in favor of incorporating life imprisonment for confirmed criminals, but thought it should be discretionary with the court.

The operation of the Baumes law in New York is being watched throughout the country, and it has been generally felt by the public that it was a most severe blow to criminality. Even in modified form, as recommended by our district attorneys, it should prove effective. It appears certain the next General Assembly will give the courts what they need—a stronger arm for restraining the lawless.

School Paddling Meant One at Home in Old Days

The good old days may have been just as golden and rosy-ate as the elderly boy with a tinge of gray about his temples claims them to have been. One thing of the present, however, he must admit would have been more to his liking had it existed then. That is the matter of licking, or whaling, or hiding, or whatever was called the chastisement he received as punishment for youthful misdeeds.

We assume that the youngsters these days have it much softer than we oldsters did because we read about a school teacher being expected to apologize because she paddled a pupil and faced an assault and battery charge because she refused. She contends she did only her duty. Perhaps the lad she paddled will have the same idea at some future time.

How different from the good old days, when a licking at school meant two. Parents, far from expecting apologies when their offspring were whaled, just piled on the agony. A whaling at school meant another at home just because a boy had been bad enough to be whipped in school. So no boy went home and told his dad he had been punished by the teacher. He knew what would be in store for him in the family woodshed. He kept silent, but there always was sister, helpful little sister, to keep the family supplied with news of schoolroom activities. When a boy's stock of bribes was exhausted, dad was pretty certain to learn about his son's misdeeds—and then the woodshed.

Instead of expecting a teacher to apologize for applying the switch, dad always thanked the instructor. Even though the youngster of today does have it pretty soft, the old timer envies him only in the spirit of his own youthful days. The spirit of the present tells him the double lickings he got were good for him. We speak from experience.

Greed, War God, Reigning

Newton D. Baker, ex-Secretary of War, says wars are economic. That is, they are fought by nations for control of markets or natural resources.

Let's look at our most recent big wars.

What made the Boer War? England wanted the gold of the Rand, and the Boer republic would not let the English prospectors in.

What was behind the Russo-Japanese War of 1904? Nothing but the collision of Japan, reaching into Manchuria from Korea, and Russia, reaching into Manchuria from Siberia.

Why the World War? German workmen, manufacturing for world markets, were taking the bread from the mouths of English workmen, who used to have almost a monopoly of manufacturing for world markets.

England loved Germany when Germany was small and weak and agricultural; England supported Germany in the Franco-Prussian War of 1870. But by 1914 it was different.

What got us into the Big War? For one thing, we had bet our billions on the Allies, and they could not be allowed to lose.

Mr. Baker's diagnosis is good. His remedy is doubtful.

He wants us to enter the League of Nations and the League's World Court.

That would assure us of a chance to send soldiers into the European war which is brewing between the new cliques of militaristic powers. One party or the other will have the League on its side, and all League members will be called into the fight.

We might join the League for that purpose.

Or we might stay at home and mind our own business, strengthening our defenses as we observe that, so far as Europe is concerned, there is no sign that human greed, the source of wars, is abating.

Where Our Autos Go

The progress of America's automobile conquest of the world is recorded in the figures of our exports during the first eleven months of 1927, made public by the government.

During that period we shipped abroad 350,590 cars, with a value of $258,000,000.

Our best market was Australia, which took 61,879 cars, worth $38,872,567. Thereafter followed Argentina, Canada, British Africa and Brazil.

Each of them was a better market than anything in Europe, where the United Kingdom and Belgium led, each taking about $11,000,000 of cars and trucks from us.

Our automobile exports represented over 11 per cent of our total production. The prosperity of many thousands of our people is dependent upon the maintenance of our foreign markets. They are directly interested in the efforts of the State Department to assure our products a fair deal in the world markets in times of peace, and they are interested in having a navy able to keep trade lanes open in time of war.

Eavesdroppers Sometimes Hear Good News

Garrett P. Serviss Says:

The Dreams of Science

TO THE man-in-the-street there is not much difference apparent between some of the grandiose dreams that speculating science builds upon the puzzles that spring like Jacks-in-the-box out of its laboratory experiments, and the frank inventions in pseudo-science offered by the H. G. Wells school of fiction to a multitude of hungry minds.

The dictum of modern science is: "Generalize, and again generalize, and yet once more generalize."

Forgetful of the words of Bacon, a man who was wise not for his own generation alone, there are some who appear to think the whole universe can be enchained in a "law" formulated in a little man-made laboratory!

• • •

It is a good thing to recall Bacon's famous "idols" of the mind, particularly the "Idola Tribus," or "idols of the tribe," i. e., of our race in general. Conspicuous among these he puts "the proneness to suppose in nature greater order and regularity than there actually is; the tendency to support a preconceived opinion by affirmative instances, neglecting all negative or opposed cases; and the tendency to generalize from few observations, or to give reality to mere abstraction, figments of the mind."

He warns against the errors that result from weakness of the senses, "which affords scope for mere conjecture;" from "the restless desire of the mind to penetrate to the ultimate principles of things, and from the belief that man is the measure of the universe, whereas in truth the world is received by us in a distorted and erroneous manner" (owing to the weakness of our physical senses).

• • •

Now I should, I hope, be the last person in the world to throw any obstacle in the way of the spread of scientific knowledge, or of well-founded scientific speculation, which often opens the only road to knowledge; but, on the other hand, I believe that all educated men and women should prepare themselves to enter the grand and swiftly expanding World's Exposition which modern science keeps continuously open, in some better attitude of mind than that of the traditional "country bumpkin" going to the circus in a mood to accept with open-eyed wonder but with complete credulity anything that "Barnum says."

Science is not helped but harmed by some of its present-day touts. It is becoming to neither its dignity nor its truth that it should be constantly held up as the sole regulator of human intelligence, the universal cure-all for every human ill, whether physical, mental or moral, the one answer of every possible question, the only refuge for the human soul, or, still worse, the infallible negator of the soul's existence.

• • •

Upon some minds an imperfect knowledge of what science really does know seems to have a shriveling effect, and they shrink until nothing but purely material conception can find room in them, and until the idea of God itself is dwarfed into a machine-made mental idol, across whose tool-turned forehead is stamped the lampoon: "SCIENCE."

True science is the second glory of man, the first being his moral sense.

(Copyright, 1928, International Feature Service, Inc.)

Reading the Papers

UNITED STATES Supreme Court Justice Oliver Wendell Holmes told Emil Ludwig that he never reads the newspapers.

Once Arthur Balfour, British Foreign Minister, claimed he never read the papers. He said they seldom had anything important, and, if they did, the first man he met on the street told him about it.

Balfour could dispense with reading the papers himself because his assistants condensed for him their news and all other news streaming into the widespread information net of the British Foreign Office.

Justice Holmes is, by his office, obligated to keep his mind uninfluenced by current prejudices and opinions on the great matters he must decide.

The average man cannot keep himself equipped for life, business or pleasure without reading the newspapers.

Once Overs

By J. J. MUNDY

Mind Your Own Business

IF YOU happen to be left in a room, with a desk, while you are waiting in a home or in an office which is not your own, what is your procedure?

There are some persons so well brought up, or so naturally well-bred, that to ask such a question would be superfluous.

In fact the attitude you take toward another's private matters shows your breeding, or the lack of it.

But there are a lot of people with curiosity.

It matters not to them, that it does not concern them, in the least.

In fact the less it concerns them, the more they want to know.

Perhaps this has never been brought to your notice.

With harmless motives and the best of intentions, it might happen that you might take a peep at the letters or private papers in a desk, near at hand, in an environment outside of your own.

It might result in loss of friends or position, and you might not be able to find out why you were completely dropped.

No explanation on your part could right an impertinence of this sort.

(Copyright, 1928, International Feature Service, Inc.)

The Rhyming Optimist

By ALINE MICHAELS

A Song of Youth

THE queen looked up with a little sigh
From a case where great jewels lay,
And her mirror showed to her searching eye
Lined cheeks and dark locks grown gray.

Deep lights in her rubies and emeralds shone
And fair was the pearls' soft sheen,
Rare gems that matched with a royal throne,
But mocked at an ageing queen.

The scrub girl sang as she rinsed her rags
And hung them out to dry,
While youth in her cheeks flung its flaming flags
And gleamed in her sparkling eye.

Oh, pity the queen who at last has found
That Time is no monarch's thrall,
And be glad that the scrub girl knows joy profound
In her youth that can conquer all.

Words of the Wise

Knowledge of our duties is the most useful part of philosophy.—Whately.

Be wary and slow to give your confidence. This is the backbone of the mind's strength—Epicharmus.

As none by traveling over known lands can find the unknown, so from already acquired knowledge man could not acquire more.—Blake.

Tales that are Told

An Oversight

JONES started the day badly by smashing his favorite corn against the bedpost. At breakfast he was like a roaring lion. The porridge was atrocious—the eggs, phew!—the toast resembled a cinder—and so on.

But still his wife retained her serenity.

At last Jones was ready to go. He slammed his hat on his head, and, without the usual morning kiss, left the house; but he only got about ten yards when his wife called him back.

"Well, what is it?" he barked, thinking she was expecting to be kissed.

"Darling," she cooed, "you have forgotten something?"

"Oh, have I? Well, what is it?"

"Darling," and her smile would have thawed an Eskimo, "you have forgotten to slam the door."

The Last Laugh

A WEALTHY tourist was passing through a dilapidated village in the Balkans with a dilapidated youth for a guide, when he saw an old beggar woman sitting at a church door.

"Ivan," said the tourist, "for every copper you give that old woman, I'll give her silver."

"Right," replied the guide, and emptied his pockets. The old woman received seventeen coils, and the tourist gave her seventeen pieces of silver.

"Now, which of us is the bigger fool?" he asked.

"You," said the guide.

"No," declared the other; "you gave her all you had."

"But," said the guide, "she's my mother."

The Culprit

THERE is a church in the North of Scotland which, during the shooting season, is largely attended by sportsmen and ghillies. The latter occasionally bring their collies with them.

One Sunday the usual minister was on holiday and his substitute was discovered to possess a droning, monotonous voice. This caused one of the collies to begin whining uneasily.

The angry clergyman said: "Kindly take that dog away at once."

The owner of the dog, a brawny, independent Highlander, rose and, glowering at the man in the pulpit, remarked: "It was you that began it."—London Tit-Bits.

Boiled Down

"I SUPPOSE your wife's name was Elizabeth?

"So it is."

"Then why do you call her Peggy?"

"Short for Pegasa."

"What has that to do with it?"

"Why, Pegasa is feminine for Pegasus."

"Well?"

"Well, Pegasus is an immortal steed."

"What is that?"

"Not so loud! She's in the next room. You see, an immortal steed is an everlasting nag—so there you are."

The Awful Truth

TWO faces were close together, the man's grim, tense; the other face was small and white, with two slender hands pressed tightly against it. It was those frail hands that riveted the man's horrified gaze.

"Heavens!" he said, still staring; and in his voice was hopeless, stark tragedy, for that other face was the face of his watch, and those little hands told him that he had missed the last train home.

Isn't It So?

Art may be long, but the artist is usually short.

• • •

Most people like to give advice, and some "give until it hurts."

• • •

Those who borrow trouble are seldom the ones who pay their debts.

• • •

There will soon be enough automobiles to give everyone a chance to wreck a car.

• • •

Many a man is not satisfied to pay cash for our friendship. He wants it on credit.

• • •

Where some people are concerned, it is easier to weep over their troubles than to laugh over their jokes.

New York Day by Day

O. O. McINTYRE

NEW YORK, April 9.—Diary of a modern Pepys: Aroused by a merry telegram from Courtney Ryley Cooper in the Colorado high country, and with a friend to his safety deposit box and watched him clip coupons from a sheaf of bonds, a grim reminder to those who waste.

And an old lady there adorned herself with jewels and put them away again and an attendant said she came once a week to indulge in this vanity. So to lunch at a place where waiters were costumed as clowns and amusing, too, but the food very poor.

In the evening to a dinner for some advertising gentlemen from Detroit and Dr. George Dorsey, Ray Long, Brig. Gen. Reilly and Irvin Cobb made brave speeches and I, too, made an effort, my voice trailing off into a squeak. And Sneeze, the black boy, sang "Room 202" gaily. So late to bed.

* * *

New York's amazing curiosity is expressed at the opening of a conspicuous theatrical performance. The curious gather at dusk and go without dinner to stand around the entrance for a peep at the sprinkling of celebrities who may arrive. Nobodies are targets for a little kidding from the sidelines as they go through the police-made lane. Joe Doakes may be greeted with the cry: "Here comes Jack Barrymore!" and taunted into blazing blushes. When Mayor Walker comes up with an official clatter, he is certain to receive a round cheer, that is if they haven't all gone by that time.

* * *

Mons. Ziegfeld, who has always been ahead of the pack with extravagant curtains, surpasses previous efforts this year. In one of his extravaganzas there is a curtain of ermine tails, and when its furred magnificence is revealed the collective feminene gasp is something that must warm even the icy heart of the little father of the Follies.

* * *

It is always good fun watching Ziegfeld when he is dragged from the wings at a premiere to take a bow. He, of course, favors the idea or he would not be waiting on the sidelines, but when he faces lights and welcoming roar he suffers from the most delightful bit of stage fright seen hereabouts. And he is not acting. A queer impresario—this Ziegfeld. He can sulk over a nickel and smile over a burst of extravagance that plunges his confreres into despair. Daily he nurses a new and imaginary grievance. One moment he hates actors and the next he will sign them at unheard of salaries with a friendly pat on the back. He swims up from sleep every morning at 6 o'clock to grab a telephone and whine his woe. And begin what is for his executives a hectic day. He will spend hundreds of dollars on trivial telegrams and waste minutes pondering if a 4-cent letter can be dispatched for 2 cents. He seems to vacillate all over the Rialto, yet no producer is so sure of himself. He's a wise theatrical bird.

* * *

In a Fifth avenue window are displayed silk pajamas at $48 for five and six-year-old boys which must be a shock to those whose boyhood was spent slumbering in the attic in flour sacks with cut-out arm holes.

* * *

He was one of those boys with his hat rim swept down all way around, a capsule mustache, cab driver's overcoat and a great curved cane with a yellow handle—streaking it up the avenue with the grace of a gazelle. At Fiftieth street he darted across the street ahead of traffic in a series of Isadore Duncan skips and the booming voice of an uncouth bus topper called out: "If you don't make it safely, dearie, I'll scream."

* * *

I wonder if others have noted the gaiety of the bus tops. There is a camaraderie among those perched upstairs not found many places in the city. If they ever start razzing you, take the tip of one who knows—sneak swiftly up a side street and hide in a doorway. They can make you redden to the roots of your hair, if any.

(Copyright, 1928, McNaught Syndicate, Inc.)

The Greatest Business

By DR. FRANK CRANE

The greatest business in the world anywhere and at any time is the business of educating and training the young.

Just as the household centers about its children in all its hopes and plans, just as for them the father works and the mother sacrifices, so in the case of a nation everything should turn about the improvement of its young people.

On them and on their fitness rests the future safety of the nation more than on any plans or schemes or institutions which their fathers may set in motion.

Always the character of a people has more to do with the success of a nation than the institutions or customs it may have, or the defense which it may possess.

A recent press statement was to the effect that 250 American cities having over 30,000 population each, spent on public schools in 1926, $607,000,000, or one-third of their income. That sounds like a good deal of money, but it is only $6.50 per capita in big cities.

What we spend money for is the best sign of what we desire most.

A Britisher the other day gave £500,000 to his government to be applied toward the English debt. This was an unparalleled act of patriotism. Men will give their lives for their country, while few are willing to give money.

So we orate and write and grow enthusiastic over our public schools. But the test of our appreciation of them comes best by spending money on them.

The school teacher should be better paid and he should rank higher in the community than he does.

The superintendent of public schools should be the best paid official in the city and the most carefully selected. And he needs to be a person of more outstanding ability than the mayor.

The school buildings should be, and in some places are, the most remarkable pieces of architecture in a community.

Every city should have plenty of playgrounds for children.

To the credit of America it is that it has more juvenile publications and printed matter, especially for the reading of children, than has any other country.

Every man and woman ought to be in some way connected with assisting the younger generation to make good.

School teaching or the training of the young is far and away the most important business of the country.

(Copyright, 1928, McClure Newspaper Synd.)

LISTEN, WORLD!

By ELSIE ROBINSON

Rough Prizes

WALT WHITMAN was a strong, strange man, a laborer-poet who lived from 1819 to 1892. He was a great thing for America. He crashed into the Victoria era and smashed its gilded literary whatnots to smithereens. At a time when other poets were simpering and swoonin through scented sentimentalities, Walt Whitman p eled off his shirt, spat on his hands and tackled ality. For a while he was anathema to all proper people, but now we re ize what a great debt we owe him for his courage and honesty.

Other writers said that life was pretty. Walt Whitman said it wasn't. Other writers advised men to seek safety and comfort, romance, happiness ar ' prosperity. Walt Whitman saw that these things are traps in which a man's soul may rot. 'He w te a great, brave poem called "Song of the Open Road" which was a challenge to the men of his lay—and of all days. Here are some lines from it:

"Allons! we must not stop here,
"However sweet these laid-up stores, however convenient this dwelling we cannot remain here,
"However shelter'd this port and however calm these waters we must not anchor here,
"However welcome the hospitality that surrounds us we are permitted to receive it but a little while.
"Listen! I will be honest with you,
"I do not offer the old smooth prizes, but offer rough new prizes,
"These are the days that must happen to you:
"You shall not heap up what is call'd riches,
"You shall not scatter with lavish hand all that you earn achieve,
"You but arrive at the city to which you were destin'd, you hardly settle yourself to satisfaction before you are call'd by an irresistible call to depart,
"You shall be treated to the iront cat smiles and mockings of those who remain behind you,
"What beckonings of love you receive you shall only answ - with passionate kisses of parting,
"You shall not allow the hold of those who spread their reach'd hands toward you."

"Rough prizes" – Walt Whitman knew well that the rewards of great living are not smooth or pretty. He knew that wisdom and strength are only to be won by hardship and sacrifice and bitter loneliness. BUT HE ALSO KNEW THAT THOSE ROUGH REWARDS ARE WORTH ALL THEY COST, FOR THERE IS NO TREASURE ON EARTH AS PRECIOUS AS LIBERTY AND TRUTH.

The open road awaits you as it awaited Walt Whitman. It awaits you in splendid books which you may read—in honest work which you may do—in noble rebellions which you may make against laziness and cowardice and greed and pretense and pettiness in your own life. The open road awaits you, but the going is very hard.

(Copyright, 1928, King Features Syn., Inc.)